GEDEON HELD IN $10,000; WITNESS BACKS HUB CLUE

THE WEATHER
Overcast and threatening tonight, lowest temperature near 40; Saturday probably fair, slight temperature change; moderate southerly to westerly winds.
[illegible] A. M. TEMPERATURES
(Full report on Page 26.)

BOSTON EVENING AMERICAN
NEW ENGLAND'S GREATEST EVENING NEWSPAPER
The only Boston evening newspaper with three direct news services—Associated Press, International News Service and Universal Service.

7★ LATEST MARKETS

VOL. XXXIV—NO. 11

Copyright, 1937, by N. E. Newspaper Publishing Co.
Entered as second-class matter at Boston Postoffice.

FRIDAY, APRIL 2, 1937
PRICE 2 CENTS
ZONE PRICE 3 CENTS

13 Indictments Against 'Mr. X'

DORCHESTER GIRL, 14, ELOPES, WEDS

JURY INDICTS HEATH, 'MR. X' IN LARCENY

Pictures on Page 6

Thirteen indictments charging larcenies totaling $33,033 from 12 members of the Bainton Associates were returned by a Suffolk County grand jury today against John Bruce Heath, alias Neville, the mysterious "Mr. X."

Cecilia M. Bainton of Beacon street, Back Bay, executive secretary of the Associates and aunt of Heath's wife, was herself named as one of the alleged victims of the pretty-quick schemer.

HEAVIEST LOSER

One indictment charges seven counts of larceny from her, to the total of $21,133. Catherine McGinley, however, was named as heaviest loser.

Three counts in one indictment charge larceny of $10,378 from the McGinley woman, while three counts in another charge theft of $850.

Others named as losers in the total of 42 counts are: Marion E. Killen, $1200; Felix E. Couture, $300; Edna D. Gordon, $21475; Gertrude F. Gordon, $700; Frank V. Smith, $2100; Elinor M. Killion, $600; Henrietta Wallace, $3000; Edna Blanchard, $1404, and Cora E. Bigelow, $525.

ARRAIGNED MONDAY

Heath will be arraigned on Monday in superior court. He is now being held in Charles street jail in default of bail of $20,000.

Last witnesses before the grand jury probe previous to indictments being returned were Sergeant Daniel Murphy, Hub trooper attached to the attorney-general's office, and Miss Marion Chamberlain, inventor of one of Heath's enterprises.

Mother Demands Court Punish Her

HELEN JORDAN MURPHY

Boston Evening American Photo
JOSEPH MURPHY

Elopement Revealed by Police

Three officers of the police special service squad dropped into an all-night theater early today—and, accidentally, disclosed that Boston has a child marriage of its own, with a bride of only 14 and the bridegroom just 20.

Following what began as a routine questioning of the couple sighted in the theater, the officers took Joseph Murphy of Fifield street, Dorchester, and little Geraldine Helen Jordan of Freeport street, Dorchester, to police headquarters.

The youthful couple there produced a marriage certificate, issued at Seabrook, N. H., in proof of their contention that they had been duly married and had a right to be together anywhere—even in an all-night theater at a time when most 14-year-olds are in bed.

SAY MOTHER CONSENTED

Both Joseph and Helen insisted they had permission from her mother to marry, but when the mother was contacted she denied it.

Further than that, the mother, Mrs. Helen Jordan, 32, hastened to headquarters and insisted that she would prefer charges against young Murphy for eloping with her daughter, pupil in the seventh grade at the Mather School, Meeting House Hill.

Deputy Police Superintendent William W. Livingston, at her insistence, ordered Murphy booked on a charge of abduction and his child bride on a charge of being a stubborn child. They were turned

Continued on Page 4, Column 5

Today's American

AMUSEMENTS 18, 19
"AROUND THE WORLD IN 41 YEARS" 18
BEHIND THE SCENES 26
BOSTON AFTER DARK 19
BRIDGE (Mrs. Culbertson) 14
CLASSIFIED ADVTS. 26, 27
COMICS 34, 23
CROSSWORD PUZZLE 25
EDITORIAL 30
EDWIN C. HILL 30
ELSIE ROBINSON 30
FASHIONS 14, 15
FINANCIAL 27, 28
GIRL ABOUT TOWN 17
"I'LL MARRY TOMORROW" 14
INDOOR BIRDMEN 26
LOUELLA PARSONS 18
O. O. McINTYRE 30
RADIO PROGRAMS 24
ROBERT L. ROGERS 17
SOCIETY 12
SPORTS 20, 21, 22, 23
"YOUR FIGURE, MADAME" 14

BUNKER HILL?
Say/even Pike's Peak would have been a cinch if they'd had Essolene Motor Fuel!
Essolene MOTOR FUEL
COLONIAL ESSO DEALER

Isn't It So?

The popularity of marriage is the ultimate proof that the women think it is better to be bossed most of the time than to be lonely all of the time.

Nominated for careers in the Diplomatic Corps—Ernest Hemingway, who answer the telephone in the golf club locker room when the wives begin calling up.

A man seldom makes the astounding discovery that he is "married and mentally" mismated until some younger and prettier woman breaks the news to him.

HEAVY GOODS PRICES VEX PRESIDENT

Stocks Topple

New York, April 2 (INS)—President Roosevelt's attack on the current cost of durable goods started a wave of selling on the stock market [illegible] was ran to [illegible] shares.

Prices [illegible] tumbled [illegible] the ticker falling [illegible] rush of selling.

Steel, coppers, rubbers and oils led the downswing.

Support was not [illegible] soon hour, but recoveries were [illegible]

Washington, April 2 (INS)—President Roosevelt frankly warned today that the current rapid rise in production of durable goods as compared with consumer goods constituted a danger sign in the national economic field which must be met.

He proposed that government expenditures for durable goods be discouraged for the present time being, while expenditures for consumers goods are encouraged.

The Executive pointed out that almost every time in history the durable goods curve had passed up above consumer goods, within 12 or 18 months the country had run into a definite falling off in production and prices, if not into a depression.

CITES STEEL JUMP

Current high prices in the durable goods field, concern the President, he said, and he does not believe the extent of those increases is justified by boosted payrolls.

The President cited the $6 increase in steel. According to the central statistical board, he said, this is a jump of two to three times more than justified by recent wage increases.

Copper, Mr. Roosevelt continued, is now selling at 17 cents, although even such big mines as Anaconda can produce that metal at a profit at eight or nine cents.

The President told his press conference he had outlined this philosophy to a group of congressmen yesterday who called to urge extension of the Public Works Administration.

WANTS BUYING HALTED

He pointed out to this group that the government already had purchased about $350,000,000 worth of steel and is buying a large portion of the total cement output.

The time has come to slow down on construction of bridges and other structures requiring material on which prices are soaring, he declared.

Instead, such work as channel dredging and building of earth dams will aid in spreading income at the bottom, he is reported.

Mr. Roosevelt pointed out that today's situation is a complete reversal of the 1933 condition, when Louis Douglas, then his budget director, was insisting that only through rescue of the durable goods industry could the country be brought back.

Hurley on 3-Day Trip to Nantucket

Governor Charles F. Hurley will go to Nantucket today for a three-day vacation.

He made the trip from New Bedford in a private yacht because of the strike of sailors which has tied up steamers of the Nantucket and Martha's Vineyard Steamship Company at the wharves in Woods Hole.

Poor flying conditions forced him to abandon his early plans to go by plane.

Find Clue to Lost 'Flying Duchess'

Yarmouth, England, April 2 (AP)—An airplane strut, washed up on the shore, was definitely identified today as from the plane of the Duchess of Bedford, missing since March 22.

Balances and Receipts

Washington, April 2.
Treasury Balance $1,825,728,581
Customs Receipts $83,507,622

462,000 COAL MINERS OUT ON STRIKE

BULLETIN

New York, April 2 (AP)—Settlement of the soft coal strike this afternoon before the end of its first day was predicted today by usually well-informed quarters.

New York, April 2 (AP)—Walkouts of hundreds of soft coal miners from Pennsylvania westward to Washington, and in the South were silent today as the long threatened strike of the United Mine Workers of America began with fanfare.

The shutdown of the nation's bituminous industry in which 462,000 men are employed, with prospect of presidential intervention if it lasts more than a few days, followed the failure of negotiations to effect a new wage agreement in six weeks of conferences.

The miners' demand for time and a half for overtime proved the principal stumbling block after other barriers had been hurdled but even as the strike became effective, hope was expressed that settlement could be effected to permit resumption of operations Monday.

The industry, which in 1935 produced coal valued at $700,000,000, shut down with only 30 days' supply above ground, operators estimated.

Continued on Page 8, Column 1

Explosions Wreck Fireworks Plant

Wallingford, Conn., April 2 (INS)—Two factory buildings were blown to bits, one person was injured and over 150 workers miraculously escaped injury today when a series of blasts wrecked the plant of the M. Backus & Sons, fireworks manufacturers.

The explosions occurred after a firecracker machine became ignited.

The injured man was Quentin Dunn or Yalesville, operator of the machine which became ignited. He received severe but not critical burns.

Roosevelt Hits Arms Parley Story

Washington, April 2 (INS)—President Roosevelt today branded as "press inspired" persistent stories here and abroad that he was preparing to call an international conference on disarmament or economic matters.

Bowie Race Results

FIRST RACE—Purse $1000, two-year-old maidens. Four furlongs.

1—Araho Lass
2—Warlaine
3—Solarium
4—Grim Reaper (c)
5—Frank Booke
6—Smoke Signal (c)
7—Sandid (a).
8—Laconic
9—Low Cuts (a)
10—Happy Chief

a—Mrs. H. S. Horkheimer and E. K. Bryson entry.
c—Manhasset Stable and J. H. Whitney entry.

First | Second | Third

Unbroken in 3d Degree

International News Photograph Service

Joseph Gedeon, Ronnie's father, as he appeared after the police third degree. His face was slapped and bruised, his attorney charges.

Amelia Aide Back As Sea Commander

New York, April 2 (AP)—Captain Harry Manning, who acted as navigator on Amelia Earhart's attempted round-the-world flight that ended in a take-off crash at Honolulu last month, returned to the sea today as commander of the American liner "American Merchant."

2 MORE BACK ALIBI IN MODEL SLAYING

New York, April 2—Joseph Gedeon, police-tagged "principal suspect" in the triple slaying on Beekman Hill, won the first step in his fight for freedom today. At the same time he learned that three witnesses have come forth to aid him in his dogged insistence that he is innocent.

The pale little man was arraigned in felony court on charges of illegally possessing a pistol and bail was set at $10,000. If he can raise it, he will be free once more unless police formally charge him in connection with the killings.

Gedeon was told by his attorney, Peter L. F. Sabbatino, hatt unexpected support had come to back up the client's charges that "a Boston millionaire" might have murdered beautiful young Ronnie Gedeon because she had spurned him.

3d Degree Grill of Father

New York, April 2—In the mad nightmare of the third degree Joseph Gedeon, the frail little man with the powerful arms, has clung grimly to his story that a suitor his daughter Ronnie spurned must have slain the model, her mother and Frank Byrnes.

How he clung to that story is no better illustrated than is this fragment of the type of questioning he underwent. Sleepless, beaten, broken in body, tramping around and around in ceaseless circles as a spotlight played on his face, Gedeon answered the barking of his inquisitors thus:

Q—You are poor. Your wife had ... rooming house business worth $8000. Did you want money from her? A—I'm very hard up. But I gave my wife my share in that business when we separated years ago. It was always in her name. I just stepped out of the picture.

Q—You had an alibi for the time covering the murders. You said you played skee ball from 8 p. m. to 2:55 a. m. Easter Sunday, at which time the bar closed. A—That's right. That's where I was.

Q—But now the bartender says he only saw you at 8 p. m., at midnight, and at closing. (Mrs. Gedeon died at 11:08; Byrnes was seen at midnight; Veronica about 3:30 a. m.). A—The bartender was busy all night. Maybe he didn't see me continuously. But I was there, in the crowd.

Q—You didn't love your wife? A—She was an ignorant woman. She didn't know how to bring up her children. But I wouldn't kill her.

Q—You didn't love Veronica? A—She was never dutiful to me. I paid $2o for the Book of Knowledge when she was little. She wouldn't study it. All she wanted was movies. But Eibel, my other daughter (Mrs. Ethel Kudner), she read the book. She was a good girl.

Q—Fingerprint evidence is lacking. The killer wore gloves, apparently. Where are your gloves? A—Mine? I'm a poor

Continued on Page 5, Column 1

And Gedeon was told too, that two new witnesses had appeared to supply explanations for the suspected man's movements at hours authorities asserted the murders took place.

DEATH'S HOUR

Police were so completely upset by the appearance of one of the two new alibi witnesses that now they were willing to concede that the mother of beautiful 20-year-old Ronnie Gedeon and the lodger, Frank Byrnes, might not have been killed at 11 o'clock Saturday night, but after 3 Sunday morning—with Ronnie.

Most astonishing, however, was a communication to authorities from a man named John Pastantyus in Los Angeles, who told

Continued on Page 2, Column 1

London Railroad Crash Kills 8

London, April 2 (AP)—A crowded rush hour community train plowed into the rear of another on a 60-ft.-high viaduct between Battersea Park and Victoria Station today, killing eight persons, injuring 40 and sending dazed survivors tottering like tight-rope walkers along the narrow trackway.

An even worse tragedy was averted by the presence of mind of one passenger, who struggled from the wreckage and ran, swaying, along the tracks to flag down a third train speeding from Victoria station.

Airbrakes screaming, it pulled to a stop a few yards from the wreck.

The last carriage of the first train, which had stopped on the track, was a shambles. Its wooden body was ripped off completely. Four men were killed in one compartment; three women in another.

Flames burst out when one coach was knocked across a live rail, to rest crazily on the viaduct.

"Look out for the live rails!" survivors screamed.

The current was quickly shut off. The fire was put out.

Rescue crews, reaching the viaduct with long ladders, worked three hours in a soaking rain to pull the dead and injured from the wreckage.

GEDEON STANDS FIRM IN DENIAL OF MODEL MURDER

3 NEW WITNESSES HELP ALIBI ON DEATH NIGHT

Continued From First Page

of Ronnie relating fears a married suitor might "make trouble" for her. Pattantyus' letter said she had told him that only a week before she was slain.

This man, literally reaching across a continent to help the suspected father of the model, furnished surprising confirmation to the charge that Gedeon had made and reiterated over and over—that "a Boston millionaire," spurned by Ronnie, must have killed the girl.

MAN KNOWN TO POLICE

Pattantyus, in his letter, described himself as an old friend and former roomer of Mrs. Gedeon and Ronnie. To Los Angeles police he told the story related in his letter:

"Veronica told me, a week before she was murdered, that she was afraid of trouble with a married man who had been courting her.

"I have known Veronica since she was a little girl, and she looked on me as an old friend. On March 20, the day before I started back for Los Angeles, she said good-bye to me and told me she was worried about this man.

"She said he had told her, 'If I can't have you, no one else will'."

Officials admitted that this information had been brought to their attention. They said they know the identity of the man referred to in the Pattantyus story, and expect to pick him up for questioning soon.

CHARGES CLIENT HOUNDED

In the courtroom, Attorney Sabbatino asked that nominal bail of $50 be allowed for Gedeon.

"Police are just hounding this man," the lawyer said. "They are barking up the wrong tree."

But Assistant District Attorney Ray Leo leaped to his feet and told the court:

"I understand this man is the principal suspect in the triple murder. I ask that bail be set at $15,000."

The magistrate pondered for a moment, finally decided this bail should be $10,00 and set the case for a hearing later in the day.

RONNIE'S SLAYING

Reconstruction of Gedeon's "perfect alibi," which police claimed yesterday to have cracked, was accomplished through the aid of William Ryan, East 27th street hardware dealer, and Anthony Rocco, who lives in an apartment above Gedeon's shop.

Before shifting their theory today, police had maintained that Mrs. Gedeon and Byrnes had been murdered at 11:09 Saturday night. They relied on the report of an occupant of the apartment house where Mrs. Gedeon lived for that.

This witness, Cosmos Candanis, had told of hearing a woman scream and a man groan at exactly 11:09 o'clock.

Ronnie was slain a few minutes after 8 a. m. Sunday, according to the police theory. It was at that hour she said goodnight to an escort and stepped into the apartment of death.

POLICE SPIKE ALIBI

Under questioning, Gedeon's previous "alibi witnesses" were unable to swear where the little uphlsterer was from 9 p. m. until midnight Saturday.

They placed Gedeon in Corrigan's Cafe from midnight until 3 o'clock Sunday morning. Gedeon said he went home then.

But police produced another witness who claimed to have met Gedeon coming home at 4 o'clock—an hour after he had left Corrigan's.

Gedeon's movements during the "murder hours," therefore, were apparently unaccounted for.

But today Ryan had sworn seeing Gedeon, not only earlier Saturday evening, but from 10:20 until 11:30, playing skee-ball at the cafe. When he left Corrigan's at 11:30, Ryan maintained, Gedeon was still playing skee-ball.

It is a fifteen-minute walk from Corrigan's to the Gedeon apartment house, even for a fast walker.

TRAPPED BY TIME

If Gedeon were playing skee-ball at 11:30 and if he were playing skee-ball at midnight, it was argued, he could not have walked to the apartment house, committed two murders and returned. Not in a half hour. And there is no evidence he rode.

That, police said, was why they were willing to admit that Candanis' story of the screams and groans might not be definite proof of the slayings of Mrs. Gedeon and Byrnes at 11:09 o'clock.

Rocco's story confounded the story that Gedeon was "missing" for an hour after leaving Corrigan's at closing time—three o'clock Sunday morning.

Rocco swore that it was five minutes after three when he was entering his apartment and met Gedeon.

SOBER ENOUGH TO TALK

"Gedeon was pretty tight," Rocco said, "but he answered me when I said: 'Good morning.' I know that it was five after three, all right. I'm sure of it. I was coming home myself, you see."

According to the story of Stephen Butter, Rannie's escort on her last night alive, it was "after 3 o'clock" when he said goodnight to her in the hallway outside her apartment.

How Gedeon learned of the new developments was his secret, because police have been keeping newspapers away from him. But he knew. His attitude showed that.

His confidence had returned and it wasn't only because he had had a night of rest, although that helped.

HIS SCANT BREAKFAST

The little upholsterer with the big arms had gone to sleep promptly at 10 o'clock last night. Probably Dr. Sleep exhausted him after his ordeal of questioning.

He was awakened at 5:30 this morning in Cell No. 1 at police headquarters and asked if he wanted something to eat.

"Yes," was his reply. "Some coffee and a coffee cake. That's all."

He ate with relish, then composed himself to wait for the line-up. It came all too quickly.

Gedeon was marched out in the big chamber with the searching spotlights and put in his place with a motley array of gun-carriers, beggars, thieves, chiselers, confidence men and pickpockets.

IN THE SPOTLIGHT

More than 200 detectives, most of whom had not seen the little man before but were as curious as the general public to know what he looked like, filled the galleries in the room.

One by one the exhibits were singled out, questioned, marched away.

Then it came Gedeon's turn.

Only once did Inspector Donovan come close to referring to the murders that have baffled New York's entire detective force.

"Are you married?" Donovan asked.

Gedeon halted a moment, then hunched his shoulders, and replied:

"Yes."

He admitted calmly that the gun detectives found in his living quarters behind his upholstery shop in East 34th Street had been in his possession 29 years.

He repeated the story he told detectives when they found it—that it was given him by a friend who went off to work in the Pennsylvania coal mines long ago and never returned. Police admit that the gun has no reference at all to the murder mystery.

HERE FOR 30 YEARS

Charged with violation of the Sullivan anti-firearms law, Gedeon denied he had any idea that he was breaking a law. He gave his history fully, said he came here some 30 years ago from Hungary on the steamer "New York."

The questions were barked by Inspector Joseph Donovan as Gedeon stood there, lights playing on every line of his face.

When it was all over, Gedeon was taken out to felony court to await his turn before the bar of justice. But only on a charge of illegal possession of a pistol.

Meanwhile police were confing their activities in the investigation to two widely variant searches.

One was a search for a 12-inch upholsterer's "regulator" — a thing like an oversized darning needle. They think it might have been the weapon that pierced Frnak Byrnes' brain. They hope if they find it to connect it in some way with the man they suspect of the slayings.

Scores of sanitation department workers were searching sewers in the midtown East Side blocks flanking the apartment house where the murders were committed, thinking the "regulator" might be buried in the underground mire.

And scores of detectives and patrolmen were seeking information that would lead them to the women — the five women — they claim played prominent parts in Gedeon's recent life.

One was the 35-year-old Hungarian who lived with Gedeon for a month in his bemirrored bed-chamber back of his upholstery shop. She was "Little Ruth." There were others, "Big Ruth," Rose, Ethel and Bertha.

WON'T TALK OF SUIT

What has happened to the old brown coat that detectives found in Gedeon's shop yesterday was not disclosed. It was known that it was in police headquarters being examined in the belief that it was the brown coat he was described as wearing Saturday night. But police had nothing to say about it.

A tip concerning a "mystery package" that Gedeon had on Tuesday came to police anonymously. A detective declared:

"Gedeon left his upholstery shop at 2 p. m. Tuesday, bound for the morgue. He had the package, about 27 inches long and 10 inches wide, under an arm. He told a newspaperman it contained burial clothes and that he was taking it to the morgue.

"At the morgue Gedeon was told the bodies of his wife and daughter were at the funeral parlor. He took a taxicab to the funeral place and asked to see the bodies, but made no mention of burial clothes. When he left in a huff, because he was not permitted to see the bodies, he took the package with him. When he was next seen, two hours later, he did not have the parcel. And we have not learned what became of it."

NEEDLE KEY TO SLAYING

International News Photograph Service

Did this needle kill Frank Byrnes, the bartender friend of Ronnie Gedeon and her mother, who was slain in York with them? That's what police want to know.

Housewives Bar Doors In N. Y.

New York, April 2 (INS)—New York's most appalling "mass murder," which left the bodies of beautiful Veronica Gedeon and her mother in a midtown apartment a few yards from the corpse of a roomer, has closed the doors of virtually every home in the city to canvassers and collectors.

Fearing they may suffer a fate similar to that which befell Miss Gedeon and her mother, housewives today were refusing to open their doors to anyone but relatives and friends.

Cotton Heads State Tax Commission

Senator Joseph E. Cotton, Republican, of Lexington, was elected today as chairman of the Governor's special commission to study taxation and public expenditures.

The commission was created by the current Legislature as a result of the first special message which Governor Hurley submitted. The commission will meet again next Friday to determine a program of procedure and elect a secretary.

Kills Sweetheart, Ends His Own Life

Glenwood Springs, Colo., April 2 (AP)—Night Marshal Jess Dore said today Ferdinand Ruggero, 25, ranch hand, crept into the home of his 16-year-old sweetheart, Dorothy Freitl, last night, killed her as she slept and then killed himself because her parents refused to permit their marriage.

BOSTON PENNY SAVINGS BANK
1375 Washington St., Boston

Opposite Holy Cross Cathedral

Interest Begins APRIL 10

Send or bring your passbook for verification March 25 to April 10

Deposits Received By Mail

BOSTON AMERICAN Coupon No. 5

BOOK-A-WEEK SPECIAL CONCESSION COUPON

World's Greatest Literature

This Coupon (with five others, all differently numbered, 6 altogether), entitles the holder to one volume of the Boston American Special "Book-A-Week" offer of the World's Greatest Literature when presented at one of the Coupon Redemption Stations together with the purchase price of 39c.

This Special Concession Coupon appears every day on this same page. Clip this coupon every day. When you have six that are differently numbered from 1 to 6, take them to one of the conveniently located COUPON REDEMPTION STATIONS . . . pay only 39c and receive one volume of the DE LUXE SET OF THE "WORLD'S GREATEST LITERATURE." A different literary masterpiece is released every week . . . ACQUIRE A BOOK A WEEK, and you will soon be the proud possessor of a 26-volume library of the greatest authors of all time. START WITH ANY NUMBERED COUPON. Clip the coupon each day until you have six that are differently numbered. *Watch the daily Boston American for list of Coupon Redemption Stations.*

Fill Out ONE Only

WHEN ORDERING BY MAIL USE THIS COUPON

Address Orders to BOOK A WEEK, BOSTON AMERICAN P. O. Box 866, Winthrop Square, Boston, Mass. If you desire the book sent by mail or Western Union Messenger, enclose the SET OF SIX differently numbered Coupons together with P. O. Money Order or Express Order.

49c if you live within 150 miles
54c if you live beyond 150 miles
65c if you live in Canada

Extra charge is for Postage or Messenger and Packing

Do Not Send Stamps or Coin

Designate Carefully the Name and Number of Book Desired

Send Book No. ..... Title .....

Name .....

Address .....City.....State.....

Print Name and Address in Pencil with Care

JORDAN MARSH COMPANY
GREAT BASEMENT STORE

Girls' Coats

Every wanted Type, Fabric, Color and Size for girls 7 to 16. $8

Dressy coats or Sunday best . . . tailored styles for every day . . . grown-up fashions for high schoolers . . . slenderizing styles for chubbies. Princess or belted models. Sizes 7 to 16.

"Shirley Temple" Grey Suits $10.95

Suspender skirt, full length coat, sizes 7 to 10.

A MIRACLE PRICE FOR Tots' Navy Blue Cheviot Coats $3.69

Matching Berets

Well made, well tailored, half belted, some with inverted pleats, shiny buttons, emblem trimmed. A super Jordan value.

Sizes 2 to 6

Toddlers' *Pastel Flannel* Coat Sets $2.98

With hand embroidery, tucking and poke bonnets. Also belted or braid trimmed models. Sizes 1 to 4.

Boys' White Shirts 98c

Preshrunk white broadcloth for confirmation. Unusually high quality. Duke of Kent or regular styles. Sizes 11½ to 14½.

Boys' White Button-on-Blouses 98c

Preshrunk broadcloth in Eton and pointed collar styles. A real blouse value. Sizes 5 to 10 years.

Boys' White Ties 25c

Other well made ties to 49c

Boys' Felt Hats $1.79

Spring shades. Sizes 6¾ to 7⅛.

Youths' 2-Pants Suits $14.95

Sport back coats, double or single breasted. Two long trousers with every suit. New fabrics in gray or brown. Sizes 14 to 22.

Boys' 2-Knickers Suits $7.95

Sport back coats; two plus four knickers, fully lined and well tailored. Plaids and checks in grays or browns. Sizes 8 to 16.

Boys' 2-Pc. Rugby Suits $4.95

Sport back double breasted coat and one well made short. Checks and plaids in new spring shades of gray or brown. Sizes 6 to 10.

Youths' Sport Slacks Sizes 12 to 20 $2.95

Boys' Mixture Knickers Sizes 8 to 16 $1.69

BOYS' CLOTHING—FURNISHING DEPTS.—BASEMENT ANNEX

Spring Fashions for 2 to 6'ers . . .

Coats $5.95

Navy cheviots or wool crepe in princess models, some with pleats in back, some with pique collars and cuffs, some with plaid trimmed. Hats to match.

Girls' White Shoes

White kid T-straps in sizes 3½ to 7. $3.45

White Shoes in sizes 8½ to 3 $1.69—$2.49—$2.98

Girls' White Confirmation Dresses $3.50

Crisp white rayon taffeta or crepe de chine with ruffles and ribbon trims. Separate sleeves attached. Sizes 7 to 12.

Confirmation Veils, with cap, $1.95

White Gloves, 79c

Visit the Children for Confirmations . . . for Spring in Our Value Famous Juvenile Colony

Youthfully yours, Filene's

Trademark Reg'd. U.S. Pat. Off.

FOR SKINS DRIED OUT BY WINTRY WEATHER

—and faces that feel pulled and dry—here's a true youth-saver!

Filene's own DRY SKIN cleansing cream, 65c

Filene's own Dry-Skin Cleansing Cream combats that problem most of us suffer from—dry skin! There's a reason—it contains a special oil which excels in cleansing qualities at the same time lubricating the skin. Test it yourself—it's GOOD!

7 ounce JAR

Picture is actual size

STREET FLOOR

RDER
nly
BY MAIL
UPON
BOSTON AMERICAN
ton, Mass.
ail or Western Union
N differently numbered
Order or Express Order.
150 miles
150 miles
anada
nger and Packing
e or Coin
mber of Book Desired
.....
.....
.....State.....
ach with Care
eek . . . ACQUIRE A
the proud possessor of a
e of all time.
UPON. Clip the coupon
re-neatly numbered.
ist of Coupon Redemp-
COMPANY
ENT STORE
Coats
wanted
Fabric,
nd Size
7 to 16.
$8
oats or Sunday best
ored styles for every
grown-up fashions
schoolers . . . slend-
styles for chubbies.
or belted models.
to 16.
irley Temple"
Grey Suits
$10.95
Suspender skirt,
full length
coat, sizes 7
to 10.
Spring Fashions
for 2 to 6'ers . . .
Coats
$5.95
avy chevriots or wool crepe;
princess models, some with
eats in back, some with
ne collars and cuffs, some
n plaid trimmed. Hats to
atch.
Girls'
White Shoes
White kid T-
traps in sizes
½ to 2.
$3.45
White Shoes in sizes 8½ to 3
$1.69—$2.49—$2.95

Q. & A. In Third DEGREE

GEDEON FACES POLICE GRILL

Continued From First Page

ma. For two or three years I haven't owned gloves.

Q—A gray glove was found in your wife's living room. Was it your glove? A—I tell you I haven't any gloves. I don't know whose it is.

Q—Ever in trouble before? A—Never. No criminal record. I've been an American citizen eight years.

Q—You have powerful hands for such a little man? A—Yes, I'm an upholsterer. We get strong, calloused hands from stretching and pulling cloth and leather.

Q—They are really very strong. A—Yes. You see, I'm a good bowler. I use a sixteen-pound ball and I have bowled seventy strings in a night. In case you don't know that's a lot.

Q—You were bowling the other night when police wanted to talk to you? A—Yes, I bowled seventy games Tuesday night. Bowled till six in the morning.

Q—You were shocked when you went into the apartment? A—Yes, I was. That poor boarder—that poor boarder — how awful he looked, lying there.

Q—People who saw you in the bar that night say you wore a brown suit. Where is it? A—I had on the same suit as now—this gray suit.

Q—There was adhesive tape on the back of Ronnie's neck. A—Yes. She had her hair done up in steel curlers. And one little strip of tape to hold the crimpers together.

Q—But under her was a whole roll of tape. A—Yes? Maybe she was putting her hair up when she was attacked. M—? she carried it from the bathroom to where she was found dead.

Q—You love your daughter Ethel? A—Yes. Here's her picture. You see how different she is from Ronnie?

Q—Have you any money? A—No. And my telephone bill is $9.76.

Explains Money

Q—You had no money early Saturday night. And yet Sunday morning you had money, both in Corrigan's bar, and later when you went to your wife's home intending to have dinner? A—Yes. I collected $20 Saturday night. But I had to pay my sewing girl $5. By Sunday I had $4 left.

Q—Where do you get all your money for bowling? A—Well, I guess most of my money goes that way.

Q—How do you think these people died? A—I think a tan-talized man came in and knocked my wife senseless. Then he killed that boarder. Then he finished the woman off at his leisure.

Q—But your daughter? A—. Well, maybe he was waiting for my daughter. Maybe the man was drunk.

Q—You're pretty good with women? A—Well, these American men—they don't know how to approach a woman. Ronnie, now. She had a millionaire running after her. I think he wanted to marry her. But first he wanted an affair. He offered her money. She wouldn't have him.

Q—What was wrong? A—He was too abrupt. A man can't rush up and press attention on a woman. He startles her. First he must be kind. Must soothe her. Then perhaps she'll come to him.

He Loves Life

Q—You don't regard yourself as being abnormal? A—No. I am not abnormal at all. I am just a man who appreciates life.

Q—Why have you got all those pictures of nude women around your room? A—They are odd—they aren't nasty pictures. I got them out of art magazines.

Q—You have some peculiar ideas about the relation of men and women, haven't you? A—Well, I think there is always a conflict between the sexes. Women want to dominate men, but men should not let them do that.

Q—You mean it's the business of men to control women? A—If you don't control them they take advantage of you.

Q—What did you quarrel with your wife about when you and she separated? A—Nothing in particular. They were not respectful to me at home. So I said, "I will leave. You live your own life and I will live mine."

Q—You didn't hate your wife? A—No.

Q—Did you love her? A—Well, she was my wife.

Q—If you didn't commit this crime, who do you think did? A—I think it was some man Ronnie had fooled.

Q—Do you know anybody who answered that description? A—No. I didn't know anybody who was friendly with my wife and daughter. I think some man got into the apartment who became insane with desire. I think such a man must have committed those horrible murders. Maybe he was crazy with drugs. Some one of you policemen told me you found marijuana cigarette butts in the living-room. (Police have denied this.)

Q—Have you ever been sick? A—About eight years ago I had a nervous breakdown.

Q—But you're absolutely healthy now? A—Oh, once in a while I have a cold or something.

Heretofore Unpublished Poses of Veronica Gedeon, Tragedy Girl

International News Photograph Service

This picture was posed by lovely Veronica Gedeon a year ago to illustrate a story in a detective magazine. In the small hours of Easter morn, the beautiful model opened the door of her apartment in New York just like this and walked to her death.

International News Photograph Service

"Ronnie" seemed carefree, full of the joy of living when this photograph was made for an advertisement appearing a few months ago. The male model was her professional admirer. Even as this picture was made, somewhere in the great metropolis of New York there were ten fingers that were fated to strangle the life out of her beautiful body on Easter morn.

International News Photograph Service

Here is another artistic pose of the slain model, among several score, which have appeared from time to time, but little heeded because Veronica Gedeon was then a living, breathing object of vital humanity. Now the pictures are avidly sought everywhere.

Lay Arab Trouble to Reds, Nazis

Chicago, April 2 (US)—Red Moscow and Nazi Germany are largely to blame for the Arab campaigns against the Jewish settlers of Palestine.

This was the statement of Dr. Ben Zion Mossinson, director of the Hebrew College Gymnasium at Hezlia, Tel Aviv in the Jewish national homeland.

JORDAN MARSH COMPANY

You've seen these at higher prices!

1000 "YOUR TYPE" Hats

$3.95

For Country! Town! Dress!

- Fine bakus!
- Imported English felts!
- Porte Bonheur!
- Rough porcupine straw!

We've collected a very cosmopolitan group . . . soft, imported felts for sports and country . . . crisp straws for town . . . types that belong with dressy clothes . . . others to complement tailored things! Every really important Spring color included in headsizes 21½ to 23.

MILLINERY—THIRD FLOOR MAIN STORE

JORDAN MARSH COMPANY

REPEATS . . . in the Fourth Floor THRIFTMODE SHOPS!

$6.95

MISSES' SHEERS

take their hues from the rainbow!

Our most successful sheer with dots used in a strikingly new way . . . plaided over with a medley of soft, rainbow colors. Throat and cuffs finished with snowy lace. Also in plain crepe! Navy, black, brown, aqua, thistle or powder, 14 to 20.

JUNIORS' CREPES

fit into town or country schemes!

The kind of dress you find room in a month of blue Sundays . . . with just enough detail to dress it up, without approaching fussiness. In navy or beige, 11 to 17.

THE THRIFTMODE SHOPS—FOURTH FLOOR—MAIN STORE

JORDAN MARSH COMPANY GREAT BASEMENT STORE

imagine . . . a two piece

Cape Dress

at ONLY

$3.95

You can wear the Cape with Any of Your Dresses

The dress has a clever vestee front, puffed sleeves and gay spring flowers perched at the neckline. In acetate crepe (quality you'd never dream of at this low price). In smart color combinations of navy-and-rose, navy and chamois, navy and powder. Sizes 12 to 18.

DRESS DEPT. BASEMENT ANNEX

THE BRIGHTER SIDE

By DAMON RUNYON

Copyright, 1937, by King Features Syndicate, Inc., International and all other rights reserved.

It has been discovered that the geographical center of New York city is a block in the borough of Brooklyn.

This news will be a terrific shock to many of the younger inmates of the Big Town who have been going along the past couple of years thinking that the center of the city is that strip of West 52nd st. that lies between 5th and 6th avenues.

Damon Runyon

This block is the scene of many of the current high citizens which an awful din passes for joy unconfined. It is curious, is it not, how sounds that once seemed sweetest music to the ear finally become just noise to you?

We have been but a casual visitor to the New York night clubs of late years. We depend for news of them on our friends, Mr. Walter Winchell, Mr. Louis Sobol, Mr. Ed Sullivan, Mr. Leonard Lyons, Mr. Bill Farnsworth and the other columnists who make a point of jotting down happenings in the nocturnal resorts.

There are night clubs in New York at this time in which we never have set foot. Not many years ago we would have blushed to make this confession. We would have felt that we were dropping out of civic activities. We would have considered ourself remiss in our duty as a citizen. We would have felt pretty bad, we can tell you that.

Sad Experience

But the last time we visited a New York night club, which was a couple of months ago, we had a depressing experience.

We met six waiters and a captain we have known for 20 years, heard four performers of almost equal vintage, and counted 14 customers who were present on the first occasion we ever entered a night club. Six of them were ladies.

We spent the evening listening to reminiscences of other night club nights. When we finally took our departure, we found ourself tottering slightly. We suddenly felt quite aged, and all tuckered out from traveling old trails.

Now this is not at all our idea of a night club. Our idea of a night club is that it should be a place in which one can relax and divest oneself of all care, and to laugh, ha-ha, and to make merry. To be young, and light-hearted again.

We know the veteran captain means all right, but we think he is something less than tactful when, as he is escorting one to a table, he remarks:

"We've got a nice place here, sir. Not as lively as the old Pekin, of course, but all right. That was the spot, wasn't it, sir? Do you remember—"

Feels Age

And the veteran waiters mean all right, too, when they drift over one by one to say hello, and to murmur that they have not seen as much of you as they did around the Tokio, or the Garden, or Rector's, or Billy Gallagher's.

Or maybe they come down as late as the El Fay, but by that time a fellow has commenced to feel the weight of the years that have gone. The light that was burning bright in his eyes when he entered at the thought of the lissome young lassies he might behold, is dimmed down to a flickering spark.

It is extremely difficult for one to put the proper youthful ardor into one's glances at lissome young lassies when one feels that he is being regarded somewhat reproachfully by veterans who knew him as far back as Mr. Gil Boag's Moulin Rouge.

One feels that perhaps the veterans are remembering things. That they may be observing one's technique, and comparing it with the period of the Plantation, when it was pretty good. The thought is most dispiriting. One feels that one might just as well go on home and spend the evening glancing at the wife of one's bosom.

She may understand.

Location Good

The only change in the New York night clubs in many years is in the matter of location.

It seems to us that the present idea of centering them in one neighborhood is a most economical arrangement for the customers.

The customers can stagger from one to the next. It also works out to the advantage of the night club owners. They get the money the customers used to spend on taxi fare traveling up to Harlem, and down to Greenwich Village, and all over the lot. The taxi jockeys are the only losers.

Still, we never begrudged the taxi drivers the fare to Harlem. It was generally a journey via Central Park. A taxi, Central Park, and you —Heigh-ho, heigh-ho!

Question Mark

We once had what the boys call "a piece" of a night club.

This night club was called the Question Mark. The question was whether it would pay off. It was in the late Honest John Kelly's old gambling house, an ornate establishment in West 44th street.

Our partners in the Question Mark were Mr. Dapper Dan McKentrick, Mr. Benny Murphy, and Mr. Good Time Charley Friedman, gentlemen all more or less well known in managerial capacities in the manly art of scrambling ears.

Whenever one partner approached the cash register, all the other partners attended him. We liked each other's company. The Question Mark might have made money had we been able to afford more than four waiters.

It happened that we generally dined at the same time, though at separate tables, and as each partner required a waiter to attend his wants, there never was any service for the cash customers. After awhile, there never were any cash customers, either.

IT'S ON THE AIR! "Jobs by the Minute" are broadcast each morning over Radio Station WORL between 7:45-8:00 A. M., one hour later on Sundays.

SPURN GRAFT, TIMILTY TELLS NEW POLICE

Warning against accepting graft and advice to "be honest, above all things," were given 75 newly-appointed patrolmen by Police Commissioner Joseph F. Timilty today at the Milk street station.

The men, whose average age is 22 years, were sworn into office by Chief Clerk Thomas Gill.

They begin a month's schooling Monday under Captain Thomas S. J. Kavanaugh, drill master, Sergeant Andrew Markard and Patrolman William Desmond.

WARNS AGAINST GRAFT

In his address, Police Commissioner Timilty declared:

"Dishonesty is an unforgivable sin in the department. By dishonesty you know what I mean. I mean accepting graft, because if you accept money from violators of the law, you become common, cheap grafters.

"You bring scandal on the department and you will bring prosecution in the law courts upon yourself. You can't get away with it, because if you succeed in obtaining acquittal, your intimate associates will know all the facts and you never will be trusted with a confidential mission of any description.

"You will be an outcast. Be honest. Above all things, be honest.

"After your day's work is done, you also must be careful about your associates. If you associate with dissolute women, gamblers, racketeers or others who live outside the law, your reputations will suffer and it will soon become common information among your associates in the department.

LIQUOR ADVICE

"Let me assure you that drunkards are not tolerated in this department. You will go constantly armed. Booze and firearms do not mix. A drunken policeman is more than a disgrace to the department. He is a menace to the community. The penalty for drunkenness wil be dismissal."

Superintendent Edward W. Fallon, following the commissioner, reiterated many of the points brought out by Commissioner Timilty and stressed the importance of not "mixing with politicians."

He also told the "rookies" to sever what connection they had with any labor unions.

Among the new patrolmen were four former Metropolitan policemen, a private detective, a theater manager, a man who spent five years in the army and an expert horseman, two state prison guards, many national guard members, a highway traffic engineer and a former member of the merchant marine.

MANY LINGUISTS

Soe are expert pistol shots while others speak various languages including Italian, Spanish, French, Dutch, German, Ukranian, Polish, Gaelic and Dutch.

During their month's training, each man will be given a "taste" of practical police work each Saturday. Each man was assigned to a station.

Meanwhile, Boston's big police shakeup which was scheduled to go into effect today was enlivened by a blast from John W. Haigis, Republican, defeated for the governorship.

He charged Governor Hurley with indulging in "petty politics" in the wholesale transfer of men who supported Haigis in the last election.

Dorchester Girl Bride at 14

Continued From First Page

over to police of Fields Corner station, to await court action.

The youth and his child bride were arraigned privately in Judge Richard M. Walsh's lobby, Murphy pleading not guilty to the abduction charge, on advice of the judge. Then he was held in $2000 for a hearing next Tuesday.

Helen was held in $1000 for a hearing the same date on the stubborn child charge. When she was placed in charge of the probation officer, instruction were given that the girl be subjected to a medical examination.

WANTS COUPLE PUNISHED

Both were to be sent to Charles Street Jail to await the hearing.

Meanwhile the mother told police that not only did she want Murphy punished for the elopement but she wished her own daughter placed in some institution.

Mrs. Jordan said her husband left home 11 years ago and that she is on the welfare rolls, receiving $6 a week. Helen is an only child.

Officers Joseph McCleary, William O'Connor, and Edward McGhee, in a routine inspection as part of regular special service squad work, swung into the all-night theatre in Scollay square and gazed around, to see if they could observe any lads for whom police "tickets" were out.

CLINGS TO HUSBAND

There were none among the scattered audience, most of them dozing, but the officers were attracted to little Helen, snuggled against the shoulder of a youth and both watching the screen.

Because of the girl's youth, the officers drew the couple aside and asked what she was doing out at that hour of the morning.

"We're married and we're on our honeymoon," said Helen, holding to Murphy's arm.

The amazed officers looked at each other. Then they questioned the couple further. It was decided to take them to headquarters and learn the matter out, there being few 14-year-old brides around as a precedent.

At headquarters the girl flashed in a handbag and produced a marriage certificate, issued at Seabrook by David C. Chase, justice of the peace, on March 21. Witnesses to the marriage were given as Joseph Crim and Joseph Hesalon.

"I met Joe in a skating rink in Neponset last summer," said the girl.

"We bumped into each other and fell down. It was fun, so we both laughed. Then we got to talking and Joe took me home that night.

"We saw a lot of each other after that and we finally decided to get married. I told mother about it and she said it was all right. And why isn't it all right? If that Tennessee girl could marry at nine, then I can marry at 14. Besides, I'll be 15 next August.

WED, BUT WENT TO SCHOOL

"Someone told us Seabrook was a good place to try and get married, so we went there on March 15 and filed our intentions. And we gave our right ages, too.

"The next Sunday, March 21, we went back there and we were married. There's the certificate.

"I went back to school until Tuesday of this week. Then we took a place in the South End and tried to decide what we'd do on our honeymoon. We both thought the all-night shows would be swell."

Under New Hampshire law, the marriage can be annulled only by superior court action, according to Dudley W. Orr, assistant attorney general at Concord, N. H.

Such annulment can be requested by the parents or a legal guardian in instances where the girl is less than 13 years of agee the minimum legal "age of consent," he said.

Helen said she would go back to school and finish this term, even if a bride. She was making other plans for her wedded life when an officer returned to the room with word that her mother had been communicated with and had denied giving permission for the marriage.

The mother came to police headquarters and insisted that the charges be lodged against her daughter and son-in-law. Helen slid over on the bench and slyly put his arm around her shoulders.

Easy for Workers

Thanks to mild winter weather, which encouraged autoists to put 100,000 more cars than usual on the road during January, February and March, workers at the registry of motor vehicles were enjoying an unexpected early-April lull, today.

ALLAN WILSON OFFICE ROBBED

During the night burglars broke into the High street office of A. Towle Co., owned by Allan Wilson, and rifled the place of $1000 worth of office equipment.

"The burglars must have had an auto," Wilson informed police, "as they carted off with them five typewriters, two adding machines, one dictaphone, a check writer and other office equipment."

The burglars got into the office by breaking a window on the side door of the building at Hartford place.

Allan Wilson was formerly general manager of Suffolk Downs, and is principal owner of A. Towle Co.

Butler's Tablet Unveiled in Jersey

Elizabeth, N. J., April 2 (AP) — A bronze tablet marking the birthplace of Dr. Nicholas Murray Butler, president of Columbia University, was unveiled today as the noted educator observed his 75th birthday.

$700,000 Fire at Shiloh

Tabernacle, Radio Station Razed

Zion, Ill., April 2 (AP)—Fire destroyed the Shiloh Tabernacle and Radio Station WCHD today and Wilbur Glenn Voliva, overseer of the Christian Apostolic Church, said "I haven't any doubt it was intentionally started."

Voliva estimated the total loss at between $800,000 and $700,000. He said the tabernacle, built in 1902, was valued at between $500,000 and $600,000 and the radio station at $150,000.

The religious leader said he and an attendant discovered the fire and sounded the alarm.

"I saw smoke coming from many different places in the large building," he said. "I went in and discovered flames in rooms as far apart as 200 feet."

Zion's two pieces of fire fighting equipment were joined by one from nearby Waukegan. They were handicapped by lack of water pressure and were forced to draw water from a small lagoon.

BURNS PLEADS NOT GUILTY

Daniel F. Burns, 26, motorman to Mayor John D. Lynch of Cambridge, pleaded not guilty to three charges in East Cambridge district Court today, after being arrested last night when his car was in a triple crash on Broadway, Cambridge.

Charges against him are drunkenness, operating an automobile while under the influence of liquor and driving to endanger.

Judge Arthur P. Stone continued the case for hearing April 16.

Burns, whose home is in Dover street, North Cambridge, was arrested in Cambridge Fire Headquarters station, near where the accidents occurred. Police said he denied any knowledge of the accident. He was taken into custody by Sergeant John R. King and Patrolman Edward Flynn. Arthur Fitzmaurice and Frank McCullough.

$1.59 still buys A SQ. YD. of the world's best INLAID LINOLEUM double cemented to your floor. COCHRANE'S 18 SUDBURY. CAP. 0048

Sears OPEN THURS., SAT. TILL 9:30 P.M. FREE PARKING

Save On What It Takes To Put The Old Bus In Shape!

Prepare for the Open Road At Sears!

ALLSTATE Tires*

for greater mileage and economy!

Guaranteed Against All Road Hazards!

In writing! Guaranteed against all road hazards or any damage that would render the tire unfit for further use. *Risk no more,* drive on a tire attested by thousands everywhere as the Apex of Tire Quality. Allstates are built to give extra mileage — blow-out-proof protection. No guesswork when you buy Allstates.

NOW You Can Buy TIRES or BATTERIES (And Accessories if You Wish) on Sears LIBERAL TIME PAYMENT PLAN

ALLSTATE REGULARS

Guaranteed for 18 Months

4-Ply	Price	6-Ply	Price
4.75-19	$8.95	4.75-19	$11.40
5.00-19	9.95	5.00-19	12.55
5.50-17	12.15	5.50-17	14.45
6.00-16	13.55	6.00-16	16.05
6.25-16	15.15	6.25-16	17.85
6.50-16	16.70	6.50-17	19.80
7.00-16	18.15	7.00-16	21.30

Quality That Talks, at Prices That Persuade

Soft Chamois *75c — Large, soft skin with wonderful absorbing qualities.

Grass Sponge *69c — Fast absorbing. Large size. For cars or home use.

Wax, Cleaner! *33c ea. — Large can of cleaner and wax. Cleans quicker. Polishes faster.

Wedge Cushion *55c — Black leatherette. Wears well. comfortable for long rides.

Fog Lamp *$1.19 — Driving light penetrates fog and mist. Easily attached.

Cleaner-Polish *49c — Pint and a quarter size. Restores luster easily and quickly.

Oil Filters *$1.59 — 100% filtering action absolutely guaranteed!

License Frames *79c pr. — Fully adjustable. Improve your car's appearance.

Brake Shoes *$1.19 — Exchange price. For 2 wheels. Easily and quickly installed.

Tire Pumps *98c — Large air volume. Fills tire easily, rapidly!

Washable Pre-Shrunk Seat Covers

For Coach or Sedan

$6.29 *

Coupes $2.59 to $2.98

Preshrunk . . . washable . . . and color fast! Heavyweight fabric in striking patterns of tan or blue. Double stitched reinforcements for longer wear. Full coverage and perfect fit on all model cars, including 1937 makes.

Others from . . . . $3.48 to $5.45

SEARS, ROEBUCK AND CO.

BOSTON BROOKLINE AVE. PARK DRIVE — CAMBRIDGE 1815 MASS. AVE. NEAR PORTER SQUARE

Also sold at these stores: QUINCY 1383 Hancock St. WALTHAM 210 Moody St. WOBURN 442 Main St. NORWOOD 697 Washington St. MALDEN 250 Main St.

Lamson & Hubbard Offer On Saturday

A DISTINCTIVE LINE OF Dresses

$18.00

Regular $22.50 & $25

MISSES' AND WOMEN'S SIZES

Smart Individuality Expressed in These NEW SPRING MODELS

LAMSON & HUBBARD

A New England Institution

BOYLSTON AT ARLINGTON STREETS · BOSTON

FUR STORAGE AT STANDARD RATES

FRIDAY and SATURDAY

A SPECIAL PURCHASE!

Just 116 Regular $29.95

MANLEY 3-Piece SUITS

$20

Navy and high shade tweeds, shetlands and fleeces.

SUIT SHOP 3rd FLOOR

There's soul-stirring variety in the fabrics and colors and plenty of thrill in the almost incredible price! They're tricky little suits, some collarless, some pocketed a la Schiaparelli, some with extra skirts to match their accompanying toppers . . . the coats are impressive in their own right and complete an ensemble that looks every bit of its regular $29.95 price. Sizes 12 to 18.

KENNEDY'S

SUMMER & HAWLEY

Charge it . . . pay one-third the 10th of May, one-third the 10th of each two following months

RNS PLEADS NOT GUILTY

F. Burns, 26, secretary
John D. Lynch of Cam-
pleaded not guilty to three
in East Cambridge Dis-
rt today, after being ar-
st night when his car was
ple crash on Broadway
ge.
es against him are drunken-
rating an automobile while
e influence of liquor and
endanger.
Arthur P. Stone continued
for hearing April 16.

...ose home it is in Dover
North Cambridge, was
in Cambridge Fire Head-
ication, near where the ac-
occurred. Police said he
any knowledge of the acci-
was taken into custody by
John R. King and Patrol-
dward Flynn, Arthur Fit-
and Frank McCullough.

.59 still buys A SQ. YD. of the world's best INLAID LINOLEUM double cemented to your floor.
COCHRANE'S
19 SUDBURY. CAP. 0048
M. FREE PARKING

Old Bus In Shape!
Road
...At Sears!
Tires★
economy!
Hazards!

REGULARS
for 18 Months

6-Ply	Price
3.75-19	$11.40
5.00-19	12.55
5.50-17	14.45
6.00-16	16.05
6.25-16	17.85
6.50-19	19.80
7.00-19	21.30

t Persuade

Fog Lamp
*$1.19
Driving light penetrates fog and mist. Easily attached.

Tire Pumps
*98c
Large air volume. Fills tire easily, rapidly!

t Covers

D CO.
1815 MASS. AVE. NEAR PORTER SQUARE
WOOD Washington St. MALDEN 520 Main St.

MOTHER GUILTY IN BAG THEFTS AT CHURCH

Trembling and weeping, a mother of five children pleaded guilty today in Roxbury court to larceny of handbags from women worshipers at a Mission church.

The defendant, Mrs. Angela Richard, 38, of Hiawatha avenue, Waltham, who was accompanied to court by two of her grown sons, was sent to the Psychopathic Hospital for ten days' observation.

Police said she took the purses at Wednesday afternoon bible-study services over a long period and was finally detected by the Rev. John Logan, one of the curates.

PAID HER DEBTS

In a sense so low that Judge Rockland W. Miles had to ask her to repeat several times, Mrs. Richard said she had taken an average of about one handbag a week for a year and a half.

She pleaded guilty to nine counts of larceny.

"I used it to pay bills," she said, dabbing her eyes with a handkerchief, when Judge Miles asked her what she had done with the money.

JUDGE PUZZLED

"Didn't it bother your conscience to steal in a church, while other women were praying?" he asked her.

"No," said the defendant.

"I don't know what to do with you," said the judge. "Any woman who would steal in church and not be bothered by it—there is probably something wrong and I will commit you for observation."

$7000 Payroll Holdup

Newnan, Ga., April 2 (INS)—Two armed bandits held up a payroll messenger of the Armco Mills here today and escaped with $900 cash.

$25,000 'Throne-Auto' Clue to Cult Leader

Delight Jewett, 17-year-old Denver high school girl, whose startling charges against John W. Hunt, disciple of Father Devine, have stirred a nation-wide furore.

Longest Phone Circuit

Tokyo, April 2 (AP)—The longest direct radiotelephone circuit in the world, covering more than 12,000 miles, will be inaugurated April 10 between Japan and the Argentine.

International News Photograph Service
John W. Hunt, disciple of Father Divine, whose arrest has been asked on charges made by Delight Jewett, 17, of Denver.

"DIVINE" MOTIF IN FITTINGS OF COACH

Los Angeles, April 2 (AP)—John Hunt, alias "St. John the Revelator," still was missing from his Beverly Hills "heaven" today, sought on Mann act charges involving a 17-year-old Denver girl.

The pudgy, 200-pound white follower of Father Divine, Negro religionist, is accused of transporting pretty Delight Jewett here from Colorado for immoral purposes.

U. S. District Attorney Pierson M. Hall said he was considering charges against several close associates of Hunt in Father Devine's local flock.

The last clue of Hunt's whereabouts was a report by a Pasadena coach works, where a $25,000 "throne car" is under construction for him and his Negro cult leader.

CALLS SELF ST. JOHN

The 33-year-old scion of a wealthy Cleveland family appeared at the shop last Saturday, attendants said. When he ordered the car built two months ago, he told a salesman he was "St. John the Revelator."

Majestic fittings are planned for the 10-passenger machine, supplied with a 265-horsepower engine of expensive make.

An elevated "throne" is placed in the center of the rear seat, flanked on either side by star-shaped windows. A canopy of milk-white plush, dotted with golden stars, has been designed. A dais before the throne is wide enough for four secretaries, or "recording angels," as Hunt described them. On the radiator he ordered placed an elaborate "dove of peace."

HOTEL MEN GIVE CLUES

Federal officers were informed the "rolling throne" was destined to be used on his west coast visits by Father Divine and at other times by Hunt.

A push-button, it was planned, would slide down the top of the tonneau, revealing the occupant of the throne "to the multitude."

Detectives, seeking evidence that Hunt induced Mis Jewett to come to California received reports from thre Palm Spring hotels.

Last Christmas Eve, a man and woman drove up in a luxurious limousine and said they were disciples of Father Divine, declared hotel attaches. Two of the hostelries refused lodging to the couple when they registered under "divine" names. A third permitted them to stay the night with no further identification.

5 Pastors Named; Dorchester Post To Fr. Dacey

Appointment of the Rev. William A. Dacey, administrator at Holy Cross Cathedral, as pastor of St. Ambrose's Church, Dorchester, succeeding the late Rev. John H. Harrigan, was announced today for Cardinal O'Connell.

Five appointments were announced, all to become effective next Sunday.

The Rev. Harry M. O'Connor, assistant at Holy Cross Cathedral, takes Father Dacey's post as administrator.

The Rev. Frederick J. Allchin, administrator of St. Mary's church, Charlestown, becomes pastor there.

The Rev. Edward P. Twig, pastor of the Church of Our Lady, Comforter of the Afflicted, Waltham, goes to St. Joseph's church, Needham, as pastor.

Taking his place as pastor in Waltham is the Rev. Patrick J. Quill, assistant at the Blessed Sacrament church, Cambridge.

$7063 AWARD IN BUS CRASH

James P. Egan, 63, of Gilman street, Somerville, a fireman at Milton Academy, was awarded $7063 damages by Judge Joseph E. Donovan in municipal court today for injuries suffered while riding in a Boston Elevated bus in Somerville last April.

The bus collided with an automobile, allegedly driven by George Feingold, an attorney, of Clayton street, Malden, at Pearl street and the Northern Artery.

Egan brought two suits for $10,000 each against Feingold and the Boston Elevated Railway. One suit was dismissed.

According to Betram A. Sugerman, counsel for Egan, the latter suffered a "congested heart" and was forced to give up his job at Milton Academy.

WPA Worker Held On Plot Charge

Washington, April 2 (AP)—J. Edgar Hoover said today that federal agents had arrested Alton H. Jacobs, 27-year-old WPA worker, at Glendale, Cal., on charges of attempted extortion.

Hoover, director of the Federal Bureau of Investigation, said Jacobs, a former clergyman, had admittedw riting a note threatening "pain of death or worse" to J. E. Barrus of Glendale last Tuesday unless he paid $5000.

TAGUE TAKES OATH AS 38TH POSTMASTER

ePter F. Tague of Charlestown became the 38th postmaster of Boston when he took the oath of office from Chief Postoffice Inspector oJhn J. Breslin in the presence of his wife and children and a gathering of postoffice employes in his office at the Federal Building today.

Among those present were United States Marshal John J. Murphy and staff, women attaches of the postoffice, supervisors and assistants. All branches of the service in outlying ecfions were represented.

Tague's commission as postmaster will be presented to him at the dinner and reception to be held in his honor at the Copley-Plaza Monday evening. In event that Postmaster-General James A. Farley is unable to attend, the scroll will be given Tague by either Karl A. Crowley, solicitor, or William L. Slattery, comptroller, both of whom will attend the dinner.

After the exercises today, Tague presented his wife, Mrs. Josephine (Fitzgerald) Tague, and their two sons, Philip G. and Peter F. Tague Jr., to the guests.

Chicago Couple Found Shot Dead

Chicago, April 2 (INS)—Lying side by side on a bed, Darwin Hanover, 50, and his wife Frances, were found shot to death in their home today.

Police believed Hanover had killed his wife and then committed suicide. Mrs. John Roberts, a friend, said Hanover had not been employed recently.

Triplets in New Maternity Ward

Baltimore, April 2 (AP)—The stork opened the new maternity ward of the University Hospital today with a three-fold visit to Hazel Smith, Negro, 15. The triplets were the first babies born in the new ward.

Special at KAYS

THE MODERN WAY OF LIGHTING

3-WAY REFLECTOR SIDE ARM BRIDGE LAMP

LAMP IS 55" IN HEIGHT

Genuine pleated Taffeta Silk Shade —rayon lined, in Rose, Gold, Beige.

$3.95

3-Way Bulb 30c Extra

50c A WEEK

The opaque BAKELITE reflector contains a 3-way bulb. A turn of the switch—40 watts . . 60 watts . . 100 watts, as you will. Perfect for Bridge, Sewing, Writing and Reading.

This modern way of lighting fills every possible lighting need whether you want your living room brightly lighted—or with a subdued glow.

OPEN SATURDAY NIGHT

BOSTON BROCKTON QUINCY PROVIDENCE SPRINGFIELD WORCESTER LAWRENCE LYNN SALEM WALTHAM PAWTUCKET NEW BEDFORD FRAMINGHAM MALDEN

KAY JEWELRY COMPANY

594 WASHINGTON ST., BOSTON

Once-in-a-Springtime Savings on Spring Styles!

Dressy and Sports Coats

Spring Sale Price

$14

3-Payment Plan

Sizes for Misses, Women, Little Women!

● SPORTS COATS in Swagger, Topper and Fitted Styles! Nubs, tan, thistle, blue, green, gray, brown. Fleeces and Tweed mixtures.

● DRESSY COATS in Ballerina, gored back, reefer, swagger or Princess models. Juilliard and Botany Crepes. Navy, black, beige, Dawn blue.

COAT SHOP—FIFTH FLOOR

Tailored and Dressy Frocks

Spring Sale Price

6.33

Misses', Women's, and Half Sizes!

● Jacket Frocks
● Redingote Effects!
● Street length Lace Frocks, charming styles!
● Tailored business dresses!
● Dressy Prints, Sheers!
● Flowers, Dots, Stripes, Plain Sheers—all definitely Spring 1937!
● Black, navy and lighter shades!

DRESS SHOP—THIRD FLOOR

Save Spring Ensembles and Money!

Women's 16-Rib Umbrellas

Spring Sale Price

2.19

Novelty handles. Blue, brown, black-and-white.

STREET FLOOR

Shepard

Tomorrow---First Day

Spring Sale

Shop on All Floors

Here's An Opportunity To Save!

Foundation Garments

● Corsettes
● Semi Slip-ins Girdles, Two way back
● Two-way stretch Girdle

Spring Sale Price

1.97

Well made, carefully designed garments at timely savings!

SECOND FLOOR

Save A Pretty Penny on The New Pretty Styles!

Thrilling Young Dresses

Spring Sale Price

2.77

● Colorful small floral Prints!
● Flowerful vivid large Prints!
● Black and Navy Rayon Crepes and Sheers, crisply accented!
● Misses, 14-20; Women, 38-52!

Low V's, shirred bodices, dainty ruching, flowers and clips make these dresses radiantly youthful

DRESS SHOP—FOURTH FLOOR

Women's and Misses' Suits

Spring Sale Price

8.44

● Jigger Suits, contrasting jackets!
● Boxy Swaggers, new shoulder treatment!
● Boater Styles!
● Man-Tailoreds!
● Suits with long coats!
● Casual Swaggers, button trimming!
● Soft Dressmaker Types, Shetlands!

A thrilling assortment in Tweeds and Dressy Fabrics! Navy, Dawn blue, beige, grey, green, rust, tan, Oxford.

SUIT SHOP—FOURTH FLOOR

HURLEY WHETS OFFICIAL AXE FOR KANE

Governor Hurley was whetting his executive axe today for the political neck of Associate Public Works Commissioner Frank L. Kane, once assistant secretary to former Governor Curley.

"I'm ready to seek Kane's removal as soon as his counsel, Attorney Francis X. Hurley, is free to protect his interests," the governor said.

Attorney Hurley, former state auditor, was still busy today in behalf of former State Commissioner of Agriculture Howard Haines Murphy, ousted by Governor Hurley with approval of the executive council.

Attorney Hurley said he'd ask a supreme court writ of mandamus to prevent Murphy's successor from taking office or drawing salary, and to prevent Murphy, himself, from being taken off the state payroll.

With the demand for rooms and apartments steadily increasing, discriminating renters will find a choice selection of vacancies in today's classified columns that will meet all their requirements as to price, description and location.

Witnesses Tell Grand Jury of 'Mr. X' Deals

EMMA BLANCHARD CECILIA BAINTON CORA BIGELOW CEDRIC SEGEAR MARION CHAMBERLAIN

These five persons, with eight others gave testimony to the Suffolk County grand jury which resulted in 13 indictments being returned against John Bruce Heath, alias Neville, also known as "Mr. X." He is charged with larcenies totalling $33,033.

Boston Evening American Photo

Priest Demands Killer's Release Be Probed

Father Michael J. Dwyer, former Suffolk County assistant district attorney here, who helped subdue a maniac killer at Lathams, N. Y., three days ago, today demanded an official investigation of the man's release from an insane asylum.

Father Dwyer pointed out to New York authorities that John Ireland, who killed his father and wounded his mother and two state troopers, was not only released last December, but was permitted to have a shotgun.

"This may be crying over spilt blood but someone is responsible, other than the man himself," said the priest, who at 76 was not too old to rush from his altar and parley with the armed maniac.

"Either the hospital authorities or those who issued him the license to own and use a double-barreled shotgun should be called to account.

"I hope the matter will be investigated by the proper authorities. There should be greater vigilance in the issuance of firearms permits."

Father Dwyer, formerly a brilliant member of the Boston bar, had long experience with criminal cases as one of the most successful prosecutors in the history of Suffolk County.

The man who was killed in the shooting affray was one of his closest friends. The patricidal killer is now locked up in the Albany County jail, held without bail on a charge of first degre murder.

City Mercy Boat Skipper to Testify

The probe into the crash of the Narrow Gauge line ferryboat Dartmouth and the City Institutions steamer Hibbard Tuesday was to be featured today by testimony from Captain John E. McCarthy of the Hibbard.

The Hibbard was on her way to Long Island with serum for a dying man when the crash occurred. Captain Michael O'Brien of the Dartmouth testified he gave a warning blast before coming out of the slip, but that the Hibbard gave no answering signal.

Shattuck Alumni Members Meet

The first annual meeting of the New England Shattuck Alumni was held last night at the Parker House with James M. Guernsey, headmaster of the Shattuck School at Faribault, Minn., presiding.

He was formerly headmaster of the Morgan School at Clinton and was graduated from Yale in 1925, where he was prominent in athletics and was varsity tackle on the football team.

House Board Vote On Sit Probe Due

Washington, April 2 (INS)—A vote by the House Rules Committee was to be taken this afternoon on the dies resolution for Congress to undertake an investigation of the sit-down strike epidemic.

Reports were circulated that the administration opposes the proposed investigation. There was no confirmation.

Between Two Fires

Paducah, Ky., April 2 (AP)—Firemen answering a call to a dance hall were delayed a little enroute, but they arrived in time to check the flames before serious damage had been done.

They had to ston on the way to take care of blazing brake drums.

NEW HOURS FOR RESTAURANTS

The Boston Licensing board today imposed more rigid restrictions on nine South End eating places which have liquor licenses.

Three of the places were ordered to close at midnight. They are the Manila Gardens, 388 Tremont street, the Old English Grille, 1058 Washington street, and Hamilburg's, Essex street.

The Theatrical Club, Warrenton street, was ordered to have its tables cleared of liquor at 1 a. m. on weekdays and midnight on Saturdays. Similar regulations were imposed on the Caber Associates, 1173 Washington street, and the Touraine Lunch, 685 Washington street.

Thomas P. Kelly was ordered to close his beer dispensary at 1059 Washington street at midnight every night. George L. Tarlar was instructed to clear tables in his place of liquor at 2 a. m. and to close weekdays at 2 a. m., and Luigi Oliverio was ordered to close his establishment at 1781 Washington street at 1 a. m.

Pope Better, Back At Official Desk

Vatican City, April 2 (USI)—Pope Pius was sufficiently recovered from his illness to undertake working in his official apartment, and was heartily congratulated on his convalescence by his first caller, Cardinal Pacelli.

It was announced that tomorrow he will grant an audience to newlywed couples, as first public token of his good health.

Find 2 Girls Dead In Gas-Filled Room

Washington, April 2 (INS)—Two young women about 25 years of age, one a government worker, the other employed in a doctor's office, were found dead today in a gas-filled room.

They were identified as Adriena Courtenay and Dorothy Lacroix. A rubber tube attached to a gas jet led to the bed on which the bodies were found.

JOHN IRVING Thriftie
505 WASHINGTON STREET AT THIS STORE ONLY

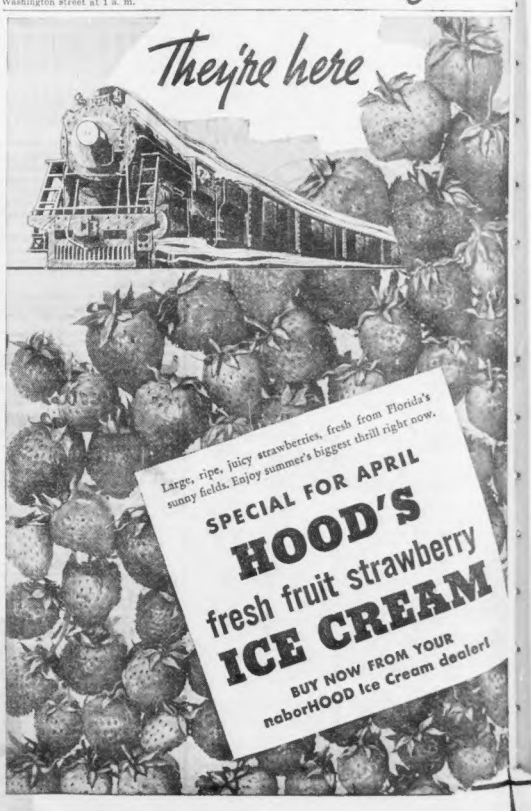
They're here
Large, ripe, juicy strawberries, fresh from Florida's sunny fields. Enjoy summer's biggest thrill right now.
SPECIAL FOR APRIL
HOOD'S
fresh fruit strawberry
ICE CREAM
BUY NOW FROM YOUR naborHOOD Ice Cream dealer!

RAYMOND'S
SATURDAY at NINE
SUITS
For MEN and Young MEN!
FELLERS! The Ole Fula Stoar don't hafter pump yer fuller hot air when it let's U hav' Snappy Spring Suits at this price. Grabemoff the Gaspiperacks and beat it for the Cashiers window—coz no matter what Suit U grab, it's wuth a durn site moar'n we're askin fer it!
$12.50 Each
• 2 and 3-of-a-kind
• Many have Labels
• Plenty Worsteds
• Fancy Cashmeres
• Plenty Fancy Tweeds
• Plenty Different Models
• Plenty Different Patterns
• Plenty Different Weaves
• Single Breasted Models
• Double Breasted Models
• Sport or Plain Backs
• Oxfords • Blues • Browns
• Gray Mixtures
• Blue Mixtures
• Brown Mixtures
• Plaids • Checks • Stripes
SUIT SIZES
REGULARS 34 to 44
STOUTS 37 to 46
SHORTS 35 to 42

nd 2 Girls Dead Gas-Filled Room

shington, April 2 (INS)— young women about 25 years one a government worker, her employed in a doctor's were found dead today in a ed room.

were identified as Adriena way and Dorothy Lawrence, er tube attached to a gas je the bed on which the bodie found.

JOHN IRVING THRIFTIES

BLUE
rdine
$2.15

Handbags $1

RVING
hrifties

Florida's right now.
PRIL
S
rawberry
EAM
ROM YOUR
Cream dealer!

DANGER SEEN IN COURT PLAN POWER SHIFT

By WILLIAM K. HUTCHINSON
International News Service Staff Correspondent

Washington, April 2—President Roosevelt's court plan will give Congress power to legislate on child labor, conditions in industry, and control of public education—through a reversal of previous Supreme Court decisions—Walter F. Dodd, a Chicago constitutional lawyer, declared today at the senate hearings.

Dodd warned the plan meant a surrender of individual liberties to the whims of a future Congress. He condemned it as an "usurpation of power by the executive and legislative through a scheme that would destroy all respect for the Supreme Court."

As Dodd took the stand, friends and foes of the presidential plan were arguing over the charge of Senator Burke (D) of Nebraska, that an anticipated new $2,000,000,000 relief fund might be used by the President to influence Congress indirectly on the senate.

INDIGNANT AT CHARGE

This brought a vehement denunciation of the charge from Senator O'Mahoney (D) of Wyoming.

Burke declared it would be an easy thing for the President to use the fund indirectly to bring pressure on senators to vote for his court plan. He pointed out that mayors and governors, if denied funds or fearing small allotments, would urge their senators to vote for the plan in hope of getting larger appropriations.

O'Mahoney denied the President would ever use the fund directly or indirectly to influence Congress. He also denied any member of Congress would be influenced by the funds or their allocation.

Dodd, the day's first witness, was to be followed this afternoon by Canon Anson Phelps Stokes, of Washington Episcopal Cathedral.

Dodd said the President apparently wants broader powers for Congress to govern commerce. If adopted, he warned, there is no limit to the subsequent use of the power as a means of abandoning not only one but all of the present principles upon which our government rests.

LOSE ALL CONTROL

"If we transfer the authority to determine the scope of their political power to the political branches of the government, or subordinate the court to these political branches, we shall in effect abandon any method of keeping the national government within the scope of its granted powers," Dodd said.

"We will have authorized the national government to do all that is now sought by the child labor amendment and to exercise every other governmental power with respect to industry, liquor control, education and other subjects, and we will have conferred this power free from present constitutional guarantees of individual rights."

M'CARL WARNS OF INFLATION

New York, April 2 (INS)—Only a balanced Federal budget can "keep" this country from an "utter collapse" of national credit—even bankruptcy—ruinous inflation, another crash—or worse."

This warning was sounded here by John Raymond McCarl, former comptroller general of the United States, in a speech before the monthly meeting of the Chamber of Commerce of the State of New York. He read a prepared speech on "the President's program for administrative management."

Throughout his long address he attacked the plans for taking powers from Congress and giving them to the President. He deplored the fact that he could find nothing "to enthuse about" in the report of the President's committee on management.

He declared that if the proposed centralization of power in the White House were to take place it would require a man of "supernatural wisdom, fortitude and unselfishness" to handle the job.

Mrs. Abbie Torrey Dies in Brockton

Brockton, April 2—Mrs. Abbie C. Torrey, 82, died at the home of her daughter, Mrs. May L. Merchant, 31 Maremont street. She is also survived by a son, C. Elliott Torrey of Hingham.

Funeral services will be held Sunday at 2 p. m. from a funeral home at 35 Webster street, Rockland. Mrs. Torrey was a native of Sumner, Me., and a member of the Rockland Congregational Church.

Just Gentle Love Tap'

Oklahoma City, April 2 (AP)—A defendant accused of "beating" a woman told Judge Mike Foster "I just slapped her once, Judge, I didn't beat her."

After being fined $11 on a disorderly conduct charge, the defendant was taken to the hospital, where his "slapping" hand was treated.

It was broken.

This is the week to get your new Topcoat

—and Bond's is the place!

Here's a double-barrel SPECIAL, starring all the season's best sellers. *Every coat comes direct from our Rochester factory*—which means Quality with a capitol "Q". The prices speak for themselves.

The new Royal Saxonies Shetland Twists Burlingame Polos $22

DeLuxe English Coverts Sedan Camel's Hair California Plaid Backs $25

"Charge It" —the Bond way.

BOND CLOTHES
CORNER WASHINGTON ESSEX
Open Daily 9 to 6—Saturday 9 to 9
PROVIDENCE STORE—165 WEYBOSSET ST.

The "Golden Fleece" -1937 version!

BACK in the misty days of history, a chap named Jason set sail to capture the most prized trophy of his time—"The Golden Fleece". To hi-jack this 14-carat bit of sheep's wool, he spent more money than Washington needs to balance the budget. It was quite a party.

Today, history is repeating itself. Again, Sheep is King! Wool—the staple white kind—is back on a "Golden Fleece" basis. And is almost as hard to get. Fabric costs are up. Everything that goes into the making of clothes is up. *And most retail prices are up!*

But all this excitement has so far cost Bond customers not one cent extra. True, we spent more for Spring woolens. But not so much more that we have to ask *you* to pay more. Our volume can take care of that. And we propose to hold to this policy as long as we can. Right now, it is reaping rich rewards for both of us. We don't raise prices—and we make a lot of new friends. You don't have to pay more for your clothes—*and you save money!*

This 1937 version of the "Golden Fleece" is writing a new chapter in clothing history. It is the most important step toward giving you better value—*more for your money*—in our 29 years of business. *Cash in on it, when you buy your Spring outfit!*

$25 $30 $35
including two trousers

"Charge it" the Bond way —and pay weekly or twice a month. This popular way to buy good clothes costs nothing extra.

BOND CLOTHES
CORNER WASHINGTON & ESSEX
Open Daily 9 to 6—Saturday 9 to 9
PROVIDENCE STORE—165 WEYBOSSET ST.

Chrysler Parley Deferred

General Motors Seeks New Peace

Detroit, April 2 (AP)—Resumption of strike settlement negotiations between Walter P. Chrysler and John L. Lewis was deferred today until Saturday while efforts to settle new disputes in General Motors plants were intensified.

William S. Knudsen, executive vice-president of General Motors, and Homer Martin, president of the United Automobile Workers, prepared to confer today in an attempt to quiet storms that beat about the GM-UAWA agreement, reached three week ago.

A series of sit-down strikes, described by union leaders as spontaneous and unauthorized, closed all nine plants of the Chevrolet Motor Company at Flint, Mich., today.

Approximately 15,000 General Motors workers were idle in Flint as union leaders prevailed upon sit-downers to leave the Fisher Body plant and two plants of the Yellow Truck and Coach Manufacturing Company. At Pontiac, Mich., settlements also had been announced of strikes begun yesterday in two Chevrolet departments at Flint, but those peace moves were off-set by new strikes that closed the entire factory.

RIFT OVER PACT

There were some indications the rank and file of the UAWA membership was dissatisfied with the provisions of the agreement which set forth procedure to be followed in collective bargaining and in dealing with employe grievances.

Union officials contended the strikes were spontaneous protests by the workers against the refusal of plant foremen to recognize shop stewards. The company contended the strikes were clear violations of the agreement, which provided that there should be no interruption of work until all other methods of settlement had been exhausted, and no strikes without authorization of the international officials. They insisted the company had adhered scrupulously to the agreement.

The Chevrolet strikers congregated in plant No. 4, the motor assembly department which is a key plant for all Chevrolet operations. Between 400 and 500 men were occupying that plant with handfuls of pickets at the various gates.

DELAY CHRYSLER PARLEY

Governor Frank Murphy announced the postponement of the Chrysler-Lewis conference before he left Detroit for Lansing today. He explained that Lewis had been detained in the east by negotiations between his United Mine Workers and the bituminous coal operators. Chrysler was reported to be engaged with company affairs.

Despite the settlements in Pontiac, approximately 108,000 automobile workers were idle. Sixty thousand of them were employed in the strike-bound Chrysler plants; 20,000 by the Briggs Manufacturing Company; 14,750 in the Flint Chevrolet plants; 1100 in Fisher plan No. 2 at Flint; 10,000 in the strike-bound Hudson Motor Car Company plant in Detroit, and 2200 in the struew Reo Motor Car Company plant at Lansing.

Labor troubles confronted General Motors of Canada also. A meeting between the management and the U. A. W. A. to avert a threatened strike in its plant at Oshawa, Ont., was called today in the office of David A. Croll, Ontario minister of labor, at Toronto.

The United Automobile Workers announced the local managements of the Yellow Truck and Fisher plants at Pontiac had agreed to abide by any understanding on employe representation reached at the conference between Martin and Knudsen at Detroit.

The union said the Yellow Truck management also had agreed to minimum wage scales of 75 cents an hour for men and 65 cents for women after six months of employment, and had consented to meet once a week with a committee of employes on grievances, or at any time an emergency arose.

The Pontiac Fisher plant management, the union, agreed to negotiate on complaints of speeding up the assembly line and to make "mutually satisfactory" adjustments of complaints that some jobs were inadequately rated.

What Happened When the Pretty Co-ed's Picture Was Put on the Horrid College Bulletin Board. An Exciting True Story of College Life in The American Weekly, the Magazine Distributed with the April 4th Boston Sunday Advertiser.

'Sit' Queries Parried by President

Washington, April 2 (INS)—President Roosevelt again today declined to be drawn into a discussion of the sit-down strike technique.

At his press conference, he shook his head or waved away questions on this subject.

462,000 MINERS STRIKE, PARLEY DEADLOCKED

Continued From First Page

The bituminous industry, despite inroads by cheaper fuels in recent years, is one of the nation's principal sources of fuel and power.

The strike is the largest and most far-flung the country has witnessed since the U. M. W. struck for one week in September, 1935. Miners in a score of states scattered from central Pennsylvania westward to the state of Washington and southward to Alabama are effected.

The old contract expired at midnight, March 31, and without a new agreement not a wheel turned. Technically the strike ended yesterday but the mines were idle as the anniversary of the eight-hour day was observed.

As the miners celebrated, the man they honored—John L. Lewis, bushy-browed president of the U. M. W., one of the largest and most powerful labor organizations in the country—sat with other negotiators in a conference room here attempting to reach an accord.

Two sessions, one last night, failed to bring a settlement of differences and today the negotiators called it a day, to meet again at 1:30 p. m. (E. S. T.) today.

Lewis said the operators had asked for "more time."

"Evidently they want to think it over," he added.

Weeks of negotiations since February 17 had narrowed the distance between the miners and operators.

COMPROMISES MADE

The miners originally demanded wage increases averaging 15 per cent, a cut in the work week from 35 to 30 hours, two weeks' vacation with pay and a guarantee of 200 days' work each year.

The operators originally sought an increase in the work week from 35 to 40 hours, with no change in pay rates.

After conferences nearly every day since the negotiations started, the miners by yesterday had reduced their demands to the following:

An increase of 50 cents in the basic daily wage, $5.50 in the North and $5.10 in the South under the old agreement; an increase of 2 cents in the combined cutting and loading rate for miners paid by the ton; an increase of 70 cents for operators of loading machines and an increase of 10 per cent for yardage and deadwork (removal of rock, etc.), with time and one-half for all overtime.

Some operators said these rates were out of proportion, but the voiced opposition to the increases was scarcely heard in the roar of protest against the overtime proposal.

Some operators were willing to meet the demands but the union would not allow any miners where workers carried U. M. W. cards to work until the entire industry signed a new agreement.

With the exception of the members of the Progressive Miners of America in Illinois, most of the bituminous mines are affected by the Appalachian agreement, as the contract the conferees have been attempting to negotiate is known.

Sloan Sees Economic Dictatorship in CIO

New York, April 2 (INS)—In an attack upon the Committee for Industrial Organization, Alfred P. Sloan, Jr., president of the General Motors Corporation, declared today in a statement to stockholders that domination of labor by the CIO would be a step toward "economic political dictatorship."

He charged that in its efforts to organize General Motors workers, the CIO was inaugurating a campaign aimed eventually at getting control of all employes in mass-production industries and the establishment of the check-off system for collection of union dues.

Sloan declared that the sit-down strike is "revolutionary in its dangers and implications" and should be dealt with under the law "just as aggressively as all other offenses in which the safety and welfare of the community are involved."

$9 TO NOVA SCOTIA (YARMOUTH)
$10 TO NEW BRUNSWICK (SAINT JOHN)
VIA
EASTERN STEAMSHIP LINES

Two round trips per week to Yarmouth
Leave Central Wharf, Boston, Mondays and Wednesdays at 5 P. M. Due Yarmouth the following morning at 8. Return sailings from Yarmouth 6:30 P. M. Tuesdays and Fridays. Train connections to and from interior points at no extra charge. At Yarmouth: One way fare, Boston to Yarmouth, $9.
One round trip per week to Saint John (via Yarmouth)
Leave Central Wharf, Boston, Wednesdays at 5 P. M. Due Saint John Thursdays at 8 P. M. Return sailings from Saint John Fridays, at 8 A. M. One-way fare, Boston to Saint John, $10. Round trip, $18.00.
Passengers holding through tickets to interior points to Nova Scotia, New Brunswick, and Prince Edward Island may accept stopovers Thursday nights, while the ship is lying in Saint John, without extra charge.
STATEROOMS $2.25 up, good for 2 people
FINE MEALS AT FAIR PRICES
All U. S. times are Eastern Standard.
All Canadian times are Atlantic Standard.
• 78 Berkeley Street (Little Building). Telephone LIBerty 3830; 50 Franklin Street, LIBerty 5886; India Wharf, HANcock 1700.

VEAL LEGS 21c lb

FANCY WHITE • MILK-FED
Whole or Either End

Your First National Meat Man has many fine values to suggest for your Sunday Dinner. He also guarantees satisfaction or your money refunded

FIRST NATIONAL STORES

U. S. No. 1 GRADE POTATOES 15 LBS 39c

FLOUR HOMESTEAD PASTRY 24½ LB BAG 79c — FINAST BREAD 24½ LB BAG 89c

MILK EVANGELINE EVAPORATED ACCEPTED BY AMERICAN MEDICAL ASSO. 4 TALL TINS 25c

COFFEE KYBO We believe that there is no better coffee at any price 2 LB TINS 45c — 2 1 LB BAGS 43c

JOHN ALDEN 1 LB BAG 19c • RICHMOND 1 LB BAG 17c

• SPECIALLY REDUCED PRICES ON OUR FAMOUS COFFEES FOR THE WEEK END

IVORY SOAP MEDIUM BAR 5c 3 LGE BARS 25c

P & G WHITE NAPHTHA 4 BARS 15c

CANNED PEARS Buy extra cans for your pantry shelves
RICHMOND HALVES IN LUSCIOUS SYRUP 2 No 2 TINS 29c
FINAST FANCY HALVES IN HEAVY SYRUP 2 LGE No 2½ TINS 35c

GREEN STRING BEANS Wise housewives will stock up on these values
STANDARD A GOOD VALUE AT THIS PRICE 2 No 2 TINS 15c
FINAST TINY TENDER WHOLE REFUGEE 2 No 2 TINS 29c

TOMATO CATSUP FINAST 2 14 oz BOTS 25c
TOMATO JUICE FINAST 2 2 oz TINS 19c
FINAST GRAPEFRUIT JUICE 3 16 oz TINS 25c
SPAGHETTI RICHMOND With Cheese and Tomato Sauce 3 15 oz TINS 20c
CO-OP PURE MAPLE SYRUP 7½ oz BOT 19c
PILLSBURY'S PANCAKE FLOUR 2 20 oz PKGS 17c
HERSHEY'S COCOA LB TIN 14c 2 8 oz TINS 15c
PRUNES SANTA CLARA LARGE 40-50 SIZE 3 LBS BULK 23c
FLUFF MARSHMALLOW LGE TIN 19c 2 SM TINS 17c
PABST-ETT CHEESE SPREAD 2 7 oz TINS 33c
CLOROX DEODORANT - DISINFECTANT 2 PINT BOTS 25c
TOMATOES STANDARD RED RIPE No 2½ TIN 10c 3 No 2 TINS 20c
PENN-RAD MOTOR OIL 100% PURE PENNSYLVANIA 8 QT TIN Tax Included 99c

★ Fresh Bakery Specials ★
DOUGHNUTS PLAIN OR SUGARED 2 DOZ 29c
FRESH PEANUT BRITTLE CAKE EACH 12½c
MIXED FRUIT BREAD LOAF 12c

GERBER'S BABY FOODS 3 4½ oz TINS 25c
HERSHEY'S BAKING CHOC. ½ LB CAKE 12c
CRISCO 3 LB TIN 59c 1 LB TIN 21c
KREMEL PUDDINGS 2 PKGS 9c
GORTON'S CODFISH CAKES 2 TINS 25c
SUGAR CONFECTIONER'S OR BROWN 1 LB PKG 7c
IVORY SNOW PKG 14c
IVORY FLAKES LGE PKG 23c
CAMAY SOAP 2 BARS 11c
OXYDOL LGE PKG 20c
BAB-O 2 TINS 25c
MATCHES OHIO 6 LGE BXS 23c

JULEP CIGARETTES Mint Cooled PKG 15c
BORAXO Cleans Hands TIN 15c
BORAX 20 Mule Team LB PKG 15c
CIDER VINEGAR Finest QT BOT 15c
BAKED BEANS Finest - All Kinds LGE TIN 14c
FINAST GOLDEN BANTAM CORN 2 No 2 TINS 25c
TOILET TISSUE Richmond 6 ROLLS 25c
HORMEL VEGETABLE OR VEGETABLE BEEF SOUP PINT TIN 10c
SWEET RELISH Timber Lake PINT JAR 19c
FRENCH'S MUSTARD 9 oz JAR 11c
FANCY SHRIMP TIN 15c
DOLE'S PINEAPPLE JUICE 46 oz TIN 29c
DEL MONTE FRUIT SALAD LGE TIN 29c

VEAL ROULETTES Fresh Milk Fed - Finest Quality Lb 21c
SMOKED HAMS Whole or Half - Mild Sugar Cured Lb 29c
TURKEYS 8 to 11 Lb Average - Fancy Plump Northern Lb 29c
SHOULDERS FRESH or SMOKED Lb 19c
CHICKENS To Broil or Fry - 2½ to 3 Lb Average - Fancy Milk Fed Lb 25c
LEAN ENDS Mildly Cured Corned Beef Lb 25c

Haddock FRESH CAUGHT DRESSED AS DESIRED LB 5c
Halibut FANCY FRESH SLICED LB 23c
Cod Steak 2 LBS 17c

fruits and vegetables
BANANAS MEL-O-RIPE 4 LBS 19c
APPLES FANCY BALDWIN 4 LBS 25c
GRAPEFRUIT FLORIDA LGE SIZE 3 FOR 17c
CAULIFLOWER WHITE HEADS HEAD 17c
CUCUMBERS NATIVE EACH 10c
LETTUCE ICEBERG 2 HEADS 23c
CELERY FANCY WHITE 2 HEADS 23c

PRICES EFFECTIVE IN BOSTON AND VICINITY

Try This Bread Recipe
Prize Bread
SLICED OR REGULAR - FRESH BAKED - FINEST INGREDIENTS
BIG 20 oz LOAF 8c

Butter slices of Prize Bread, trim crust and make sandwiches, using a thin slice of boiled ham and mild cheese in each. Season with prepared mustard. Coat the sandwiches in well beaten eggs, dilute with 2 tablespoons milk. Fry in butter till a golden brown. Cut in triangles and serve hot garnished with dill pickles. Finest Tomato Juice is excellent with these sandwiches.

FIRST NATIONAL STORES

Fight CIO in Maine

12 Union Leaders Held for Trial

Striking back at John L. Lewis, who is directing a drive to bring New England workers under his CIO banners, Maine authorities today charged 20 persons prominently connected with his union with conspiracy to keep shoe factory employes from work by violence, threats and intimidation.

In district court at Lewiston, Me., 12 of the accused—including two women—were arraigned and released under $1000 bail each, for a hearing next Friday. They pleaded not guilty.

The others accused have not been served with summonses, most of them having been transferred by Lewis to other fields.

One of those not yet served is Joseph Salerno, who is one of four men appointed by Lewis to organize the nation's 1,250,000 textile operatives.

FIRST CIO TEST

This is the first test of its kind the CIO has faced. Most of those accused are organizers from Massachusetts, active in the shoe strike in Auburn and Lewiston, now in its ninth day.

The authorities of the twin cities contend a majority of the shoe workers do not want CIO interference. Unperturbed, the Lewis agents continued their activities and also began a drive to organize the 600 Lewiston textile workers.

Today's court charges are based on affidavits of four employes of the Cushman shoe factory in Auburn who said they were coerced into joining the union.

Those arraigned today were William J. Markesy of Lynn, chief organizer for the CIO in the Lewiston-Auburn strike; William B. Mann of Lynn, member of the New England CIO shoe organizing committee; Ernest Henry of North Saugus, business agent for the Lynn lasters' union; Miss Mary Doughna, of Lynn, member of the shoe organizing committee; Benjamin J. Arena of Lewiston, attorney for the CIO in Maine.

BOSTON WOMAN HELD

Also Miss Nina Reger of Boston, Paul Savaggio of East Boston, William E. Thornton of Swampscott, Martin J. Lawless of Peabody, George Kandor of Chelsea and Maurice Fitleau and Lucien Bintain, Lewiston shoe workers.

A special session of the Androscoggin County grand jury will be called if probable cause is found by Judge Allen A. Lessard next week, according to Frank T. Powers, special prosecutor.

Miss Anna Weinstock, conciliator for the U. S. Department of Labor, left for Lewiston to offer her services.

In Lowell the night shift at Ingham Worster Company, numbering 35 workers, went on strike for a 10-per cent wage increase. The day shift continued at work. About 100 employes of the Lowell Shuttle Company complained to CIO headquarters they were locked out.

A CIO strike in the jewelry industry, which centers around Attleboro, was threatened today, as members of the International Association of Machinists met at Providence, R. I., to take a vote on a proposed walkout. Die-cutters and tool-makers in this industry want from $1.10 to $1.25 an hour, which the employers are said to have refused.

FUEL STRIKE ENDS

Most of Greater Boston's fuel truck drivers and helpers were back at work today, the employes of all the large companies having accepted a compromise.

After two days without boat service, the islands of Nantucket and Martha's Vineyard were being supplied with food and other necessities by airplanes, tugs and fishing smacks, while 40 seamen employed by the steamboat company continued a strike for increased wages and shorter hours.

More wage increases have been granted by New England mills, some voluntarily and others in settlement with CIO representatives.

Rhode Island saw another sit-down strike starting, this one in the rubber industry when 400 employes at the Phillips-Baker Company locked themselves in the mill with a five-piece orchestra to help pass the time.

Jacob Blume of the Amalgamated Clothing Workers of America, stated today that there was no strike at the M. S. Kondagian factory in Watertown, but that the employes simply met to discuss the trasfer of a girl from one department to another, against the wish of the union.

NAVY SCORED AS LABOR FOE

Washington, April 2 (AP)—John Green, president of the Industrial nion of Marine and Shipbuilding workers, told a House labor subcommittee today "the Navy Department has been instrumental in aiding some ship yards in preventing our organizations in the yards."

Green charged shipbuilding companies with "inequities" in carrying out government contracts. He urged the committee to approve a bill authorizing a labor department investigation of the industry. He said the union sought to "protect Uncle Sam," and would prove his charges in an investigation.

Green said "some subordinates" in the Navy Department had "cast reflections on our organization."

Green said the union had appealed in vain to the Navy Department for aid in settling labor disputes.

H. G. Smith, national counsel for the American Ship Builders, opposed the bill on the ground the information sought was already being obtained by the Bureau of Labor Statistics.

Senator Robinson Tries to Sidetrack 'Sit' Declaration

Washington, April 2 (INS)—A move to sidetrack a Senate declaration of policy on the sit-down strike was launched in the Senate today by Senator Robinson (D.) of Arkansas, majority leader.

Robinson sought to send to the interstate commerce committee an amendment to the Guffey coal bill which would outlaw the sit-down strike in the soft coal industry. It was introduced by Senators Byrnes (D.) of South Carolina.

Robinson's move brought Senator McNary (R) of Oregon, minority leader, to his feet. He said that such a move, ineffect, would kill the Byrnes amendment.

Vice-president Garner interjected: **"The Senate at any time can take up this or any other resolution by a majority vote."**

Senator Borah (R.) of Idaho declared the federal government is without power to abolish the sit-down strike, and that the sole authority to deal with this situation is the states.

40-Hour Textile Week Sought at World Parley

Washington, April 2 (AP)—Labor delegates to the World Textile Conference, opening today, called for an international agreement to limit the industry's work week to 40 hours.

Emil Rieve of Philadelphia, president of the American Federation of Hosiery Workers and the United States workers' delegate, said action on this proposal would be labor's biggest interest in the two-week session.

Thomas Ashurst, British employers' delegate and chairman of the International Employers' Group, declined to express an opinion on the shorter work week proposal at this

Ashurst said he had not had an opportunity to sound out sentiment of the employers' group and did not expect a definite trend of opinion until Monday.

Rieve, appointed chairman of the employes' group, said he expected some opposition from Japan and England on the 40-hour proposal. He pointed out that aside from the United States. It was in operation only in France and Belgium.

'SIT' CRIPPLES DETROIT HOTEL

Detroit, April 2 (AP)—The 27-story Book-Cadillac Hotel, Detroit's largest, remained without service today with approximately 350 employes on strike.

The strike started yesterday afternoon as a sit-down, but the employes left peacefully when 400 policemen massed at the hotel under orders of Mayor Frank Couzens to clear the hotel of strikers "by force, if necessary."

Peace conferences began immediately between union leaders and Alex J. Groesbeck, former Governor of Michigan, who said he believed the strike would be settled by noon today.

The Book-Cadillac management announced last night that 200 guests had checked out, but 622 remained, in addition to 125 permanent guests.

Pinned 4 Hours Beside Dead Man

Everett, Pash., April 2 (AP)—Paul Lax, 35, told today of the four long hours he was pinioned beside the crushed body of Everett Quick, 20, yesterday, when a gigantic stump gave way from its precarious perch on a creek bank and fell on them, killing his companion.

84-Hour Week for Japan

Tokyo, April 2 (AP)—A bill to make an 84-hour work week universal in Japanese industry as a means of improving national health was drafted today by the home ministry. A 15-hour day has been usual during the present boom in the munitions industry.

Tanker Wrecked, Man Dies in Blast

Norfolk, Va., April 2 (INS)—Captain T. H. Russell of the Gulf Oil Company's tanker Gulf Lass was killed and another man was injured today by an explosion that wrecked the ship.

The craft was tied to her dock when the explosion rocked surrounding streets. Cause of the blast was not immediately learned.

It's HERE! The ONCE A YEAR Storewide Sale THOUSANDS know brings Thrilling, Unforgettable Savings!

KANE'S ANNUAL SPRING SALE

Starts Tomorrow SATURDAY 9 A. M. to 9 P. M. AT ALL KANE'S STORES

Half a Million Sq. Ft. of Floor Space JAMMED With Bargains! Prices Slashed! Costs Forgotten! You Save ⅓ to ½ and More!

We're SHOUTING! And we've got REASON to shout! Here's a SALE that IS a sale! The biggest event of the entire Spring season! Planned for months to offer TRAIN-LOADS of the greatest bargains 15 store buying could produce. Literally thousands of values to choose from—sweeping reductions in every dept. of every Kane Store—An event you cannot afford to miss!

- Extra Sales People
- Extra Credit People
- Extra Delivery Facilities
- Special Easy Terms
- Hundreds of Values
- Not Advertised Here

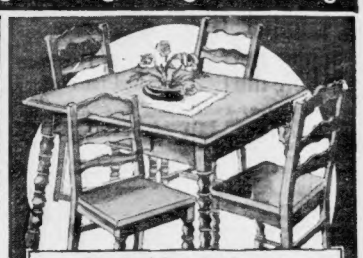

Sensational Extra Sale Feature! Porcelain 5-Pc. Breakfast Set With Ladder Back Chairs GIVEN

At No Extra Cost With Every Room Outfit Sold Saturday

Our 15 Piece $110 to $120 Outfits At Savings of $44 to $54 Each!

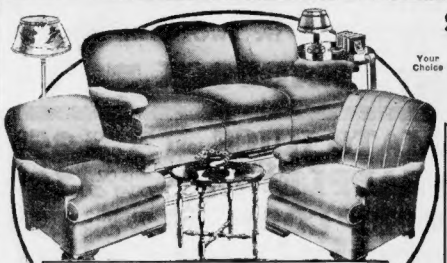

Your Choice $66 Any Room

3 ROOMS FOR THE PRICE OF 2 $132 EASY TERMS

15 Pc. Living Room
15 Pc. Bedroom or
15 Pc. Dining Room
With Kitchen
Including Porcelain Breakfast Set Included

Save $54! 15 Piece Living Rooms $66 15c A DAY

Everything Included! Beautifully designed suite (Sofa, club chair and lounge chair) with end table, occasional table, floor lamp and shade, bridge lamp and shade, 2 pictures, table lamp and shade and 2 book ends. ALL 15 Pcs. for $66. Porcelain Breakfast Set Given at No Extra Cost!

Save $44! 15 Piece $110 Bedrooms $66 15c A DAY

A Spring Sale Triumph! A whole Room Full of Furniture for $66! 3 Major pieces: (Bed, chest, dresser or vanity), 2 pillows, bench, night table, 2 boudoir lamps and shades, 4 pictures and 2 scatter rugs all for $66! (Extra major piece, $15.) Porcelain Breakfast Set Given at No Extra Cost!

Our 15 Pc. $120 to $129 Modern Outfits At Savings of $43 to $52!

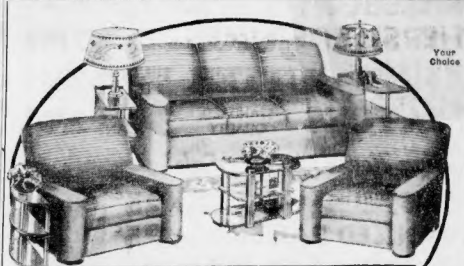

Your Choice $77 Any Room

3 ROOMS FOR THE PRICE OF 2 $154 EASY TERMS

15 Pc. Living Room
15 Pc. Bedroom or
15 Pc. Dining Room
With Kitchen (Including Porcelain Breakfast Set) Included

Save $43! 15 Pc. Living Rooms $77 15c A DAY

MODERNE Style suite (sofa, club chair and lounge chair) with modern glass top coffee table, 2 modern tables, floor lamp and shade, 2 table lamps and shades, bridge lamp and shade and cocktail smoker ALL complete for $77! (Porcelain Breakfast Set Given at no extra cost).

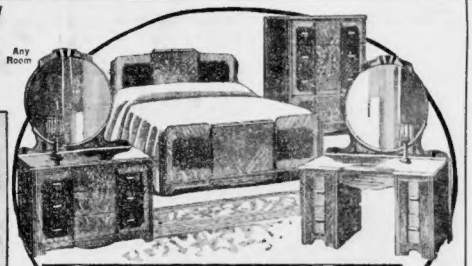

Save $52! 15 Piece $129 Bedrooms $77 15c A DAY

A bargain Hit! Latest modern style! 3 major pieces: (bed, chest, dresser or vanity), with 2 pillows, 2 pictures, 2 boudoir lamps and shades, bed light, night table, chair, bench and 2 scatter rugs all for $77. (Extra major piece $15). Porcelain Breakfast Set Given at no extra cost!

Hundreds of Bargains Too Numerous to List Here See Them All! SAVE as Never Before!

32 Pc. Dinner Sets Our $6.50 Grade Save $4.31 $2.19 Only 1 to a customer

6 large plates • 6 bread plates
6 cups • 6 sauce dishes • 6 saucers
1 vegetable dish • meat platter, decorated in rich designs. No mail orders. First come first served.

Another CARLOAD at a Spectacular Spring Sale Saving!

6 Pc. Twin Bed Groups With SIMMONS Beds

YOU Save $16.55! You get two genuine SIMMONS 7 filler Windsor Twin beds, 2 National springs and 2 comfortable mattresses ALL for what you'd expect to pay for the beds alone! [One outfit, 3 pieces, $11.48]

Sale Price $22.95 To A Day

Exclusive with Kane's! Always $42.50! Now REDUCED!

SIMMONS Modern Studio Divan

New! Different! SIMMONS Quality throughout . . . at a bargain price! Made with PERMANENT BACK (usable anywhere in the room), comfortable wide arms—deep tufted inner-spring back cushion, comfortable coil spring base—Opens EASILY to full or twin beds.

Sale Price $29.50 10c A Day

Save $10! Our $24.95 Steel Refrigerators $14.95 To A Day

Not to be confused with styles usually found so low. All enamel! Fully insulated to save ice! A spectacular bargain you CANNOT afford to miss!

Dress Up Your Home! Make Your Old Furniture Help Pay for New!

We allow you as much as $25 ALLOWANCE

For your old living room, bedroom or dining room suite toward a new one!

WHERE 15 STORE BUYING MEANS BIGGER SAVINGS

Shop at your Nearest Kane Store

KANE'S

HOME OF Masterbilt FURNITURE

740 WASHINGTON STREET, BOSTON

MALDEN—9 Dartmouth St.
HYDE PARK—1295 River St.
QUINCY—1546 Hancock St.
CAMBRIDGE—605 Mass. Ave.
FRAMINGHAM—64 Irving St.
LYNN—219 Union St.
BROCKTON—215 Main St.
WALTHAM—390 Moody St.
LAWRENCE—Cor. Methuen and Lawrence Sts.

Open Saturday Evening Till 9

If you Can't come in Mail This Coupon

Kane's, Executive Offices, 208 Camden St., Roxbury, Mass.

Please send me complete information on

Name .....
Street .....
City .....

POLICE GUARD R. I. HOUSE TO BLOCK RIOT

Providence, R. I., April 2—A large detachment of state police was placed on guard at the State House today by Gov. Robert E. Quinn to prevent a recurrence of yesterday's rioting in the House of Representatives.

Other officers were detailed to guard Walter Sepe, deputy speaker of the House, whom Republicans and Pawtucket Democrats refuse to recognize.

Friends of Sepe declared they feared he would be spirited away before the Hous convened.

GROUPS IN OPPOSITION

Combining against Governor Quinn's Democratic followers, the Republican members with the McCoy Democrats from Pawtucket appeared to be in control of the House.

The violent outburst, which was quelled yesterday only after Providence and state police were dispatched to augment a large squad of sheriff's deputies, occurred over the Mulligan bill, which would take control of the Pawtucket fire, police and public works departments out of the hands of Mayor Thomas P. McCoy.

McCoy and Governor Quinn are leaders of rival Democratic factions in Rhode Island.

REGULAR SPEAKER ILL

A bare majority of the House members contend they have elected William MacLeod of Newport, a Republican, deputy speaker in place of Sepe and in place of the regular speaker, James H. Kiernan, who is ill.

The Mulligan bill was torn in half yesterday amid a wild scramble which threw women spectators into hysterics. Seventy officers were sent to restore order.

The Pawtucket measure would not ordinarily come up again until next week, but an attempt to rush it through was expected today.

Quiz Man in Death Of Mother of Nine

Baltimore, April 2 (US)—Rushed to Baltimore by order of Governor Nice, a man identified as Irvin Howard, of Solley, Maryland, was held in the city jail here for questioning in connection with the mysterious slaying of Mrs. Mary Gusher, 50, mother of nine children.

Norway Woman Envoy

Mrs. J. B. Harriman Slated for Post

Washington, April 2 (AP)—President Roosevelt today indicated he intends to appoint Mrs. J. Borden Harriman, New York and Washington society woman, minister to Norway.

By an indirect answer to a question concerning such an appointment, the chief executive gave the impression that he already had asked the formal consent of the Norwegian Government to name Mrs. Harriman, who is a member of the Democratic National Committee for the District of Columbia and was an active worker in the last presidential election.

MRS. HARRIMAN

Mrs. Harriman, if she is appointed, would succeed Anthony J. Drexel Biddle, Jr., of Philadelphia, who is reported to be under consideration for another diplomatic post.

Mrs. Harriman would be the United States' second woman envoy. The first was Mrs. Ruth Bryan Owen, daughter of the late William Jennings Bryan, who resigned as minister to Denmark last September after her marriage to a captain in the Danish Royal Life Guards.

Mrs. Harriman is the widow of a noted New York banker who died in 1914.

INLAND ROUTE OPPOSED

Unanimous opposition to a proposed inland waterway from Montreal to New York went into the record at a two-day hearing, concluded at the federal building today, before an international joint commission representing the United States and Canada.

After Frank S. Davis, manager of the Maritime Association of the Boston Chamber of Commerce, had reviewed testimony of "overwhelming sentiment against the project in New England," the commission adjourned hearings to April 6 and 7 in Washington.

None of the many witnesses, including representatives of shipping interests, railroads, labor and business organizations, favored the proposed inland route, known as the Lake Champlain cut-off.

2 HOUR CLEANING SERVICE

LET EXPERTS Cleanse Your Clothes

Individual cleaning — knowledge of the finer methods—skilled workmen, to give you the finest cleansing obtainable.

DUPONT Triclene PROCESS

● Odorless ● Non Corrosive
● No Removal of Buttons
● No Loss of Belts

ORIGINAL 3 HOUR CLEANSERS AND DYERS

7 STORES ONLY

2 WINTER PLACE, opposite Conrad's
8 WINTER ST., 4th and 7th Floors
Phone LIB. 2727—Main Office
59 TEMPLE PLACE—7th Floor
241 Tremont St.—1 State St.
56 Cambridge St.—99 Prince St.

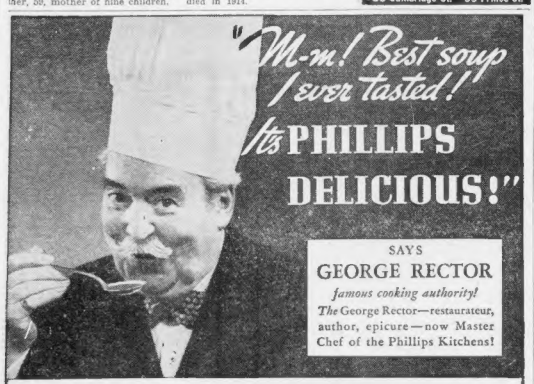

SAYS GEORGE RECTOR

famous cooking authority!

The George Rector—restaurateur, author, epicure—now Master Chef of the Phillips Kitchens!

Genuine Southern cooking..a fine start for any meal

Watch your husband when you set before him an inviting plateful of Phillips Delicious Soup—with its tantalizing aroma of genuine Southern cooking! One sniff—and he'll be hungry for a taste! One taste—and he'll pay you compliments!

Delicious soups! Made with luscious red tomatoes, crisp white celery, firm green beans, golden sweet potatoes—picked sunny-ripe, cooked garden-fresh! Blended and seasoned and simmered with what we Southerners call "lovin' cookin'." And you get it—at its down-in-Dixie best—in Phillips Delicious Soups.

Remember, Phillips Delicious Soups are condensed to *double-richness*, giving you twice the quantity when you add milk or water.

Ask your grocer for Phillips Delicious today! Serve it tonight! For every meal is a better meal when you start it with Phillips Delicious Soup.

"Dining with George Rector" at 1:30 P. M. WEEI—Wednesday, Thursday, Friday. George Rector's Famous Recipes! A $10 Good Cooking Award at every broadcast!

18 DELICIOUS SOUPS

VEGETABLE • TOMATO • PEA
BEAN • CELERY • ONION
ASPARAGUS • BEEF • MUSHROOM
MULLIGATAWNY • PEPPER POT
VEGETABLE BEEF
CLAM CHOWDER
SCOTCH BROTH
NOODLE WITH CHICKEN
OYSTER SOUP
CHICKEN
CHICKEN GUMBO

THIS SOUTHERN SOUP IS SEASONED JUST RIGHT TO BRING OUT THE VEGETABLE FLAVORS
I COULDN'T TELL IT FROM HOME-MADE LET'S HAVE IT OFTEN
PHILLIPS DELICIOUS CONDENSED SOUPS

PHILLIPS *Delicious Southern* SOUPS

Chuck 29c LB

BONELESS ROAST
HEAVY STEER BEEF—OVEN OR POT

PORK LOINS STRICTLY FRESH CUTS WHOLE OR EITHER END LB 25c
PORK CHOPS BEST CENTER CUTS LB 29c
BONE-IN CHUCK STEER BEEF ROAST LB 25c
BEEF LIVER SLICED LB 19c
HADDOCK FRESH CAUGHT LB 5c
FRANKFORTS PICKWICK POUND 19c
SWORDFISH SLICED LB 23c
Fillet of HADDOCK FRESH BONELESS LB 15c

TOMATO JUICE IONA 3 24 OZ CANS 25c
PINEAPPLE PALM ISLAND SLICED 15 OZ SQUAT CAN 10c
CROSBY CORN A&P 2 NO 2 CANS 25c
KETCHUP STANDARD QUALITY 14 OZ BOT 10c
MOLASSES EARLY MORN QUART JAR 25c
DAISY CHEESE WHITE OR COLORED LB 25c
EVAP. MILK Whitehouse Acc. By Am. Med. Assoc. 4 TALL CANS 25c
SPRY THE NEW VEG. SHORTENING 1 LB TIN 21c 3 LB TIN 62c
POLK'S GRAPE-FRUIT JUICE 47 OZ CAN 19c
PEANUT BUTTER SULTANA 2 LB JAR 29c
TOMATOES STANDARD QUALITY 3 NO. 2 CANS 20c

Spring House Cleaning Sale!

BROOMS "LITTLE JEWEL" NO. 6 EA 75c "CLEAN SWEEP" EA 25c
GALVANIZED PAILS 10 QUART SIZE EACH 25c
RINSO LGE. SIZE 2 PKGS 35c SM SIZE 3 PKGS 23c
LUX FLAKES LGE SIZE PKG 21c SM SIZE 2 PKGS 19c
LUX TOILET SOAP 4 CAKES 25c
CLOTHES PINS PACKAGE OF 40 9c
LIFEBUOY SOAP 4 BARS 25c
CLEANSER BABBITT'S 4 CANS 19c
BAB-O SCOURING POWDER 2 CANS 23c
P&G WHITE NAPHTHA SOAP 3 BARS 10c
A&P WAX PAPER 40 SHEETS PKG 4c
NO-RUB WAX WILBERTS BOTTLE 37c
WYANDOTTE CLEANER TIN 9c
SANI-FLUSH CAN 21c

Furniture Polish SULTANA BOTTLE 15c
Dry Cleaner A-PENE CAN 47c
Drano 32 OZ CAN 23c
Windex 6.07 BOT 19c
A&P Ammonia SMALL BOT 7c
Oakite Cleanser PKG 12c
Statler Towels 3 ROLLS 25c
Towel Holder RED CROSS EACH 15c
Glo-Coat JOHNSON'S WAX CAN 59c
Wax-All CAN 39c
Mop Heads EACH 15c
Cando Silver Polish JAR 21c
Babbitt's Lye CAN 13c
Bon Ami Cake 11.02 CAKE 10c
Bon Ami Powder 2 14.02 CANS 25c
Johnson's Floor Wax CAN 59c
Kimball's WINDOW Wash BOT 21c
Gorham's SILVER Polish JAR 25c
Metal Polish KIMBALL'S RED CAP CAN 17c
Noxon Polish 8.02 CAN 21c

A&P Food Stores

A&P ESTABLISHED 1859 FOOD STORES

ALL PRICES EFFECTIVE THROUGH SATURDAY BOSTON & VICINITY!

"fresh!" AND A BIG VARIETY, TOO!

POTATOES

NEW WHITE SOUTHERN 5 LBS 25c

EXTRA LARGE-FLORIDA ORANGES DOZEN 39c
EXTRA LARGE-FLORIDA GRAPEFRUIT 3 FOR 17c
SNOW-WHITE HEADS CAULIFLOWER EACH 17c
GOLDEN-YELLOW BANANAS 4 LBS 19c
NATIVE-HOT HOUSE CUCUMBERS EACH 10c
CRISP AND FRESH BEETS or CARROTS BUNCH 5c

Marmalade GORDON & DILWORTH'S Sweet or Bitter 1 LB Jar 29c
Choc. Magnolia Cookies 2 LBS 29c
Fresh Fig Bars BULK 3 LBS 25c
Iona Corn NO. 2 CAN 10c
Del Maiz Niblets 2 12 OZ CANS 27c
Dried Peaches CALIFORNIA FOUND 10c
A & P Peas FANCY TINY SIFTED NO. 2 CAN 19c
Iona Cut Beets FANCY NO. 2½ CAN 10c
Cheerio Cocktail Crackers 8 OZ PKG 15c
Santa Clara Prunes 40-50 3 LBS 23c
Shredded Wheat 2 PKGS 23c
Sparkle PURE FRUIT Desserts 4 PKGS 19c
Rajah Extracts 2 OZ BOTTLE 19c
Ann Page Macaroni 2 PKGS 13c
Ann Page Spaghetti 2 PKGS 13c

Radio Special!

COFFEE

RED CIRCLE 2 LBS 39c

A BLEND THAT DELIGHTS ALL LOVERS OF RICH AND FULL-BODIED FLAVOR

TUNE IN EACH THURSDAY AT 8 P. M.—C B S A&P BAND WAGON—FEATURING KATE SMITH

"The Dog Food Supreme"

KEN-L-RATION 3 CANS 25c
KEN-L-BISKET 15 OZ PKG 14c

A Whole Glass of Milk in Every Loaf of---A & P's

WHOLE MILK BREAD 20 OZ LOAF 9c

FRESHLY BAKED IN AIR-CONDITIONED OVENS BY A & P'S OWN EXPERT BAKERS - - SMOOTH, FINE TEXTURE - - AND A DELIGHTFUL FLAVOR TEMPTING TO CHILDREN

60 SCIENTISTS TO MEET AT HARVARD

[illegible] noted scientists from all sections of the United States will gather at Harvard University next week to attend the annual meeting of the American Association [illegible] of Physical Anthropologists, it was announced [illegible]

[illegible] with a three-day meeting scheduled for the next week. It was announced that [illegible] feature of the convention would be supplied by Tuesday [illegible] lectures when Dr. Harry L. [illegible] of the American Museum of Natural History of New York [illegible] Montreal Maritime [illegible]

[illegible] and marriage [illegible] gained [illegible] has received [illegible] and [illegible] of the [illegible] Dr. [illegible] Dr. [illegible] Dr.

BETTY ALDEN

on 'Beacon Hill'

Opera Season Premiere Attended By Fashionable Set

By BETTY ALDEN

"THE OLD ORDER CHANGETH" . . . but the Boston Opera House is one of the few buildings of its kind which has successfully stood the onslaught of time . . . Practically every city and town in the country has its opera house . . . a relic of the halcyon days of the stage, when the one night stands of minstrel shows, Gilbert and Sullivan operettas, Uncle Tom's Cabin and Broadway productions gave the populous its only glimpses into the world of bright lights and music which now holds forth in millions of movies . . .

MRS. ROBERT FAXON

Most of these "opera houses" bear the mark of better days in threadbare dignity, as they house political rallies, wrestling matches, movies, roller skating rinks or dance marathons . . . But the Boston Opera House has been spared a similar fate . . .

All season round it is still occupied by New York shows playing two and three week runs . . . but at least once a year Cinderella's Fairy Godmother arrives to wave her magic wand and suddenly the sober gilded boxes become the diamond horseshoe, sparkling with the glitter of jewels and silks and satins, as society turns out to attend the opera . . .

This year the spell lasts ten days . . . beginning last evening with the majestic performance of "Tristan und Isolde" by members of the Metropolitan Opera Company . . .

Practically all of Boston's socialites were present . . . and we are glad to see that a large number of them are adhering to the old formalities of the so-called Golden Era, when women wore their most lavish gowns at the Opera, and jewels which were seldom seen on any other occasion . . . and when a woman was considered almost shameless if she appeared without long white kid gloves . . .

* * *

All White Worn by Mrs. William C. Cox

MRS. WILLIAM C. COX set off her deep tan acquired at Palm Beach, with a beautiful white gown with a short white cape edged with white fox hugged around her . . . she wore long white gloves and several diamond bracelets over them . . . In the box with Mrs. Cox and her mother were Mr. and Mrs. Allen McIntyre, the latter in a white gown with lavender orchids on her shoulder . . .

Mrs. Richard C. Storey, who attended with a crowd of young friends she and Mr. Storey had entertained at dinner beforehand, was in a bouffant blue taffeta gown trimmed with large circle of diamonds . . . She wore short white gloves with diamond bracelets . . . In her box was Mrs. Frederic C. Dearborn whose blonde hair was wreathed with a small coronet of violets the exact color of her gown . . .

Mrs. Stephen Van R. Crosby's ruby and diamond necklace was the cynosure of all eyes . . . It is very long and was set off to the best advantage by her gown of ruby satin . . . Her daughter, Mrs. Katharine Crosby Choate chose her gown to compliment her turquoise necklace and earrings . . . the dress itself was sheer black net, with little clusters of turquoise feathers all over it, a turquoise belt and gloves, and a purse studded with turquoise stones . . . Mrs. Francis P. Sears, who attended with her daughter, Sally, wore a striking gown of navy blue satin, with a train faced with coral, and a short tight-fitting jacket faced with coral, which precluded the necessity of a wrap for the hop, skip and jump from her limousine to the lobby . . .

Since "Tristan und Isolde" in the most romantic of the Wagnerian operas, there were any number of engaged couples hearing it together . . . Priscilla Dennett, in pale blue which set off her sapphire and diamond bracelets, was with her future husband, Johnny Goodrich, and his parents, Mr. and Mrs. Wallace Goodrich . . . Marjorie Osgood, in burgundy velvet with orchids and sweet peas on her shoulder, promenaded with her bridegroom-to-be, Larry Rose . . .

Mrs. Bartlett Harwood's lavender satin gown was faced with violet to match her slippers, and her back and shoulders were bare so everyone could envy the deep coppery tan she just acquired in Jamaica . . . She is another helping to keep alive the old formality of wearing long white kid gloves to the opera . . . Mrs. Robert M. Faxon wore them with her brick red satin gown, and had a cluster of gardenias in her hair . . . Charlotte Rantoul's black velvet ensemble had a three-quarter jacket edged with white fur, and her hair was adorned with a gold and brilliant tiara . . .

* * *

Pale Blue Popular in New Gowns

MRS. ARTHUR PEARSON and Miss Nella Pearson, two of the long list of guarantors, had a guest from New York with them . . . and others attending in large parties were Mr. and Mrs. H. Wendell Endicott (Mr. Endicott is president of the Boston Opera Association) with their daughter, Mrs. John Draper Gannett, Mrs. John S. Ames and Becky Ames . . . Mrs. Endicott's gown of sheer black lace had a wide hem of coral chiffon and she carried a fetching little hanky of the same bright hue . . .

In one section of the Golden Horseshoe, pale blue predominated in the color of the ladies' gowns . . . Mrs. Christian Herter, Mrs. Charles Shea, Mrs. Malcolm Bradley French and Mrs. Hugh Bancroft all wore this shade, each with her own particularly lovely jewels sparkling and glistening when the lights were up . . . Next to them, Mrs. Ernest B. Dane, Jr.'s scarlet taffeta was a brilliant contrast, and Polly Wardwell's emerald green satin stood out as she trilled through the throng into the refreshment room . . .

Among the hundreds of other socialites we noted were Mrs. Henry Pratt McKean, Mr. and Mrs. Charles Sumner Bird, Mrs William Gaston with her granddaughter, Miss Ann Howard, Miss Ellen Bullard, Rosamond Lockwood with her mother, Mrs. H. De Forest Lockwood, John Roosevelt with Patricia Preston, Dorothy Preston and Nathaniel Clark, Mrs. Edwin S. Webster in a sumptuous ermine wrap over black satin, Mrs. Joel M Barnes with Mrs. Frank Stewart and Mrs. Lawrence Black, Mrs. Roger Wolcott in a black satin gown faced around the hem with scarlet, and a deep fur cape, Mary Pentecost with her fiance, Jackson Turner, Mr. and Mrs. Harvey Bundy and Mrs. John Gardner Coolidge, 3d . . .

Society Stages Fashion Parade at Opera Opening

BARBARA BREMER, daughter of Mr. and Mrs. J. Lewis Bremer of Marlborough street, was escorted to the brilliant opera opening last evening by David Crockett, also of Marlborough street. She wore a deep raspberry color maribou cape with a gardenia corsage over a pale pink satin gown, and Mr. Crockett was turned out in correct formal attire from the top of his "top hat" to the tip of his pumps.

MRS. FRANCIS P. SEARS of Mt. Vernon street with her daughter, Sally Sears, as they arrived at the Opera House for the opening of the Metropolitan Opera's ten-day season here. Mrs. Sears wore a gown of navy blue satin faced with coral and her daughter was in a black velvet gown with a white fur wrap. Sally is a sub-debutante.

ISABEL GARDINER and her fiance, Royall Victor, Jr., who are tentatively planning a June wedding. Miss Gardiner is the daughter of Mrs. Foster Gardiner of Brookline and Mr. Victor is the son of Mrs. Royall Victor of Long Island. They were photographed as they arrived at the Boston Opera House for the opening performance of the Metropolitan stars.

Ceremony In London

Of interest to Boston society is the wedding of Mary Bischoff, daughter of Mrs. Charles Bischoff of London, England, and the late Mr. Bischoff, to Carroll J. Wood of Rochester, N. Y. The Reverend R. E. Sadlier performed the ceremony in the Chelsea Old Church in London, yesterday afternoon. A reception at the home of the bride's mother, followed. Edward Bischoff gave his sister in marriage.

The bride wore a period gown of ivory satin, made with a high collar, fitted waist and full sleeves, her veil of old Irish lace and tulle fell from a wreath of orange blossoms to combine with the long court train. She carried a bouquet of spring flowers.

Miss Frances Fischoff, who was her sister's maid of honor, and the bridesmaids, Elizabeth Walworth of Newton Center and Miss Kate and Miss Elizabeth Greene of London, were costumed alike in dresses of old ivory silk.

Following an automobile trip through England, Mr. and Mrs. Wilson will return to this country aboard the Normandie and will make their home at 85 Strathmore road in Brookline.

Club Calendar

THIS EVENING

3:00 p. m.—Wellesley Hills Woman's Club, in Alumnae Hall at Wellesley College, concert

Watertown Woman's Club, in the auditorium of the Senior High School, play

SATURDAY

10:00 a. m.—Massachusetts State Federation of Women's Clubs, in the Hobbs Junior High School, West Medford, department of junior membership, spring conference.

2:30 p. m.—Mattapannock Women's Club, in Phillips Church Parlors, lecture

Fortnightly Club, of Somerville, in Unitarian Hall, readings.

7:00 p. m.—Daughters of Rhode Island, Hotel Westminster, dinner and speakers.

Flagstad, Melchior Superb in Opera

By RUTH MARSTERS

The Boston Opera House was again the scene of a notable occasion as the Metropolitan Opera Association opened its fortnight season here with last evening's presentation of "Tristan und Isolde."

The tremendous vogue which the opera enjoys in this country at the moment is generally attributed to the superb performances brought to the title roles by Kirsten Flagstad and Lauritz Melchior.

It is true that the demands made upon the artist in the performance of Wagner's music-dramas are such that few are equipped to recreate it on all its beauty and power.

Flagstad and Melchior are without doubt among the few. They bring to the music of the third act well [illegible] sufficient to establish this fact without them, already [illegible] ground of achievement.

LAST INSPIRED

Their performance in the earlier part of the opera, however, were less inspired.

The impassioned scene leading up to and following the drinking of the love potion in the first act the great [illegible] duet in the second act were outwardly convincing enough. But one felt neither the overpowering effect of emotion in the first nor the ultimate mystic content of the second.

However, from the beginning of the third act Melchior became completely absorbed in his role, setting forth all the pathos and frenzy of [illegible] moments with the utmost dramatic intensity.

VOCAL MAGNIFICENCE

Flagstad brought the whole to its climax with a performance of the Liebestod which for sheer vocal magnificence can rarely have been equalled.

That the orchestra has [illegible] improved during the past season was evidenced from the outset. In conductor Artur Bodansky's [illegible]

Mary Ware To Wed

[illegible] wedding have had to [illegible] Miss Mary Ware [illegible] Lowell Perry [illegible] May 29 as the date of her wedding to Edward Wall Jenney [illegible]

Regis Guild Plans Annual Spring Bridge, Cake Sale

Mrs. Sydney Dunn, former president of the Regis College Guild, and Mrs. Emile Coulon will pour at the guild's annual spring bridge and cake sale tomorrow afternoon in the foyer of College Hall in Weston.

Also assisting at the tea which climaxes the day's activities will be Mrs. T. Edward Sheehan, Mrs. James H. Carney, Mrs. George McCarthy and Mrs. George Cone.

Mrs. Charles Early, chairman of the day, is being aided by an active group of guild members, Mrs. John W. Gahan, Mrs. Leo McDonald, Mrs. Francis J. Horgan and Mrs. Joseph V. Carroll, president of the guild, who has recently returned from a Florida vacation.

* * *

Future Bride Honored

To honor one of the season's future brides, Mrs. George Hussey, who before her marriage was Miss Adelaide Austin, entertained at a buffet supper at her home for Catherine McDonald of Dorchester, who becomes Mrs. John Sullivan at a fashionable June wedding.

Among the guests were Mrs. John R. McManus of Concord, Mrs. Hugh Mosher of Quincy, Helen Doherty of Newtonville, Elizabeth Douglas of Jamaica Plain and Mrs. Naomi Bousa.

Two sisters of the bridegroom elect, Josephine and Abigail Sullivan, attended the affair. Among others were Mrs. Catherine Tibbetts, Margaret Cowhig, Dorothy Berghaus and Catherine Reardon.

Lamson & Hubbard

Just Unpacked

NEW SPRING

Suits AND *Top Coats*

$22.75 AND $29.75

MISSES' AND WOMEN'S SIZES

- SMART WORSTEDS
- TWEEDS
- MEN'S FABRICS
- BLACK AND NAVY

LAMSON & HUBBARD

A New England Institution

BOYLSTON AT ARLINGTON STREETS · BOSTON

FUR STORAGE AT STANDARD RATES

Doeskin

BLACK — BLUE — BROWN

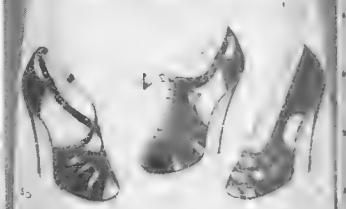

And Now . . .

Wilbars sponsors "Doeskin" (a summer weight suede)—novel and daring—a new spring theme. Will be welcomed by those in search of the new! Do come in and slip on a pair of these Doeskin Frenchies—you'll love them, we know!

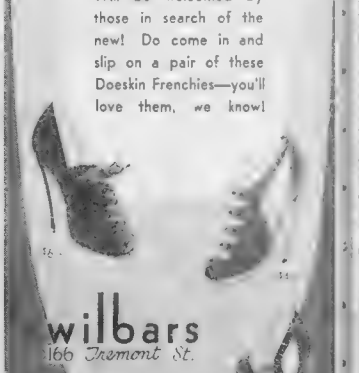

wilbars

166 Tremont St.

Heroic Mother Hurt in Rescue of Children

Mrs. Henry Armstrong, who was injured in fall as she rescued her three children from fire at Peabody home.

BEVERLY JOHN DOLORES

ESCAPE DEATH

A heroic mother is in critical condition at the Peabody Hospital today. In taking her three children, Beverly, 4; John, 7, and Dolores, 1, down a staircase from a fire in their Peabody home, she fell. The children were unhurt. The Armstrongs live at 26 Main street, Peabody.

FRANCO GROUPS ARMY FOR NEW MADRID DRIVE

BEATEN PAIR FACE LINEUP

Their faces puffed and patched from a severe beating administered by a mob attracted by the holdup of a liquor store at 195 L street, South Boston, two youths faced a lineup at police headquarters today.

The arrested were preceded by a wild bottle-throwing fight with the store proprietor, Charles J. Strazzo, who sounded the alarm that brought a crowd on the scene.

According to police, the youths waited until Strazzo's store was full of patrons present a plan. Then they carried guns and [illegible] a holdup. Fortunately [illegible]

When the [illegible] Strazzo he could [illegible] Besides the pistol [illegible] presented a [illegible] carried what the [illegible] pistol. Strazzo said after a preliminary tilt

One of the [illegible] saw him press the [illegible] and had a rule of [illegible] a bum rushing had pend[illegible] struck several bottles and threw them at the youths. In a few moments bottles were flying back and forth, some of them connecting with the bandits.

Someone had put in a police riot call and when a squad of officers arrived they found one youth unconscious in the [illegible] still being beaten, and the other [illegible] the lawyer seemed to be weakly trying to ward off [illegible] blows.

No charges were filed against the pair today, pending further investigation of their activities.

'Smiling Hostess' Honored at Rites

Funeral services for Mrs. Bertha [illegible] wife of Dr. Adlai [illegible]

Ten-Ounce Baby On 3d Day of Life

Aiken, Ia., April 2 (AP)—A baby [illegible] ounce was born a pound [illegible] entered his third day of life today on a diet of whiskey and milk.

The small baby, Mr. and Mrs. Henry J. Heaton, the mother [illegible] took the new arrival—one drop of whiskey and a teaspoon of milk—[illegible] an eye dropper every hour.

No one knows how much he actually weighs because the attending physician's scales do not register less than a pound. The physician, Dr. E. A. Smith, [illegible] the witness and said the child was [illegible] normal.

The baby measures seven inches [illegible] enough to rest in a man's hand.

The incubator consists of a cardboard box surrounded by hot water jars filled at intervals with boiling water.

Son Lost at Sea, Mother Ends Life

New York, April 2 (INS)—Despondent over the [illegible] reported on the Manhattan [illegible] Grace Line steamship [illegible] today when a nurse left her bedroom for a few moments.

HELPS AVOID MANY COLDS

Externally dec[illegible] and her nose and upper throat where most colds start. Used in time, helps prevent many colds.

VICKS VA-TRO-NOL

Rumania Ousts Foreign Newsmen

Bucharest, Rumania, April 2 (AP)—A number of ten Rumanian correspondents for newspapers and news agencies in the United States, France and other countries were faced with expulsion today under a charge of sending out stories inimical to the state.

Dr. Pavel Kovacs, correspondent of the New York Times, sought to prove in court he is a naturalized Rumanian citizen.

Others involved in the ban were Julius Koever, correspondent of the United Press and three correspondents of Austrian, Hungarian and German official news agencies.

King Stirs Old Guard

THEY HALT "INDISCRETION"

London, April 2 (INS)—A suggestion by King George VI that he and Queen Elizabeth visit the troubled areas of Lower Silesia was thought almost [illegible] by his Old Guard advisers. The Week, a privately circulated political current affairs, said today.

The publication stated the King's views were "frowned on" by Ministers, some "flatly" and insisted when [illegible] [illegible] Officers [illegible] the King were the trip might affect his health as "The Week" put it. It was apparent the Old Guard advisers were determined King George should confine his activities to the purely social sphere, thus obviating possibility of another 'South Wales scandal.'

April Showers Due Here Tonight

Boston will get its first taste of April showers tonight, the weatherman predicted today. Rainy weather may continue over the weekend. Temperatures will rise with 40 degrees expected as the lowest tonight.

NAZI PRESS IN NEW BLAST AT LAGUARDIA

Berlin, April 2 (INS)—Mayor Fiorello H. LaGuardia of New York city today was the object of renewed attacks in Germany's important press.

A German news agency, in a dispatch from New York said that firms had to transfer their business to other cities because of gangsters and racketeering.

The agency dominated the story under this headline:

"How the Jew LaGuardia 'governs'—gangsters undermine economic life—official reports show crushing results."

The report to which the German news agency referred was submitted by New York City controller Frank J. Taylor. It contended 140 manufacturing firms had been driven from New York by racketeering, in business and labor.

Mayor LaGuardia attacked the report and declared that the firms had been driven from the city by [illegible] groups. He said:

"Some politicians have been trying to take comfort from making it appear we have racketeers here. I say now those who talk about it are experts, owing to the close association which existed between politicians and racketeers prior to Jan. 1, 1934. We have given racketeers no comfort since 1934, and none will be given to them."

Slayer Hanged

Kennett, Mo., April 2 (AP)—Fred Adams, 21, of Burton, Ark., was hanged here today for the slaying three years ago of Clarence Green, [illegible] marshal at Campbell, Mo., during robbery of a [illegible]

BACK LT.-GOV. KELLY IN MAYORAL RACE

[illegible] letters sent to newspapermen [illegible] The letters stated that if [illegible] Gov. Kelly is a mayoralty [illegible] [illegible] are expressed to newspapermen [illegible] [illegible] [illegible]

Beguiling 'DRESS Up" FROCK

MARIAN MARTIN PATTERN 9238

·238

Bridge

That Vital Entry

By JOSEPHINE CULBERTSON

It is a curious fact that entry cards, which are almost always of vital importance, are not invariably recognized as such by average players.

Fashion Flashes

Coquetry of Sheer Grey

MAIDS of Salem knew a thing or two when they went in demure grey, untrimmed except with white and sat as mute as the north shore moors! Molyneux can't come out such local tie-up when he made the original of this striking ensemble at course, but see cotton is fine enough, even to the shape of the poke bonnet revival. But turnip test completes the costume. It's a Eastern Congress select on modified by Mark Hopkins, Wright. Sheer wool in the suit it walk makes the superbly tailored jacket and the straight, at ankle length skirt. Beneath the [illegible] white [illegible] with [illegible] American

Married Comrades

By Adele Garrison

MADGE ARRANGES PLANS FOR THE NIGHT

CHAPTER 36

I sailed at Katherine [illegible] when she told me that [illegible] have to [illegible] [illegible] [illegible]

WILLIAMS WILL HELP

CRUISE WORLD'S BEE

[illegible] [illegible] [illegible] [

ADVICE on LOVE and MARRIAGE -:- *By Beatrice Fairfax*

All Readers Are Welcome To Advice in Column Or in Letter

BY BEATRICE FAIRFAX

DEAR MISS FAIRFAX

DEAR GIRL

DEAR GIRL

BEATRICE FAIRFAX

Coloring Pencil Banishes Grey Hair

POSED BY ELEANORE WHITNEY

Harmless Affair Also Gives Life and Sheen To Faded Tresses

By ARLINE GOULD

IN an imperfect world, it isn't always easy to find perfection—not even in cosmetics.

A hair dye that will keep tresses looking young forever, has not yet been created. S. once may some time find a permanent way to banish gray hair, but don't wager your last dime that it will be a right and true color.

This is no question of the age of youth, it is not serious, however, that gray or faded hair should be more or less in fashion.

If you are a woman who simply cannot reconcile yourself to the first gray hair, or the one that comes after you've gotten used to Know about a harmless hair coloring pencil.

Made of a vegetable compound it is said to [illegible] and [illegible] hair. [illegible] no circumstances can it be considered a penalty of a dye, and as washed off when you shampoo your hair with soap and water.

It is the simplest thing in the world to apply. Just moisten hair pencil, apply directly to the hair, and watch the gray strands disappear.

It actually seems to give a certain amount of life and sheen to faded tresses and can even be used on the eyebrows as you would mascara.

It comes in a variety of shades so all you have to do is to match up your hair color shade. Of course, if you have gray hair but it is an easy to apply and so inexpensive price that you already don't care.

And no matter how often you apply it, you have the assurance that it isn't robbing your hair of its own natural color or turning your hair into multicolored wisps of hay.

It is the modern way to banish gray hair (particularly those first annoying ones which appear at temples and along the cheek line) and is as easy to use as a lipstick.

It is even suggested that men may apply it to their mustaches. The [illegible] priced at only fifty cents and will pay for itself [illegible] times over in the [illegible] it will [illegible] you. Never will [illegible] it [illegible] the use of this new [illegible] which [illegible] Boston [illegible] Avenue. [illegible] Lowell [illegible] at the [illegible] Boston [illegible] American [illegible] a [illegible] of interested [illegible].

Home Mending

How many shoestrings balk at the critical morning rush hour, when the children are struggling to dress themselves.

It is easy to mend the rumpled shoestring ends, after the metal tips have come off. Trim off the frayed ends, dip the end in a bottle of glue, then twist and let dry.

The simple trick will avoid the purchase of a new navy sheer, set off by a shallow toque covered with velvet [illegible]

Navy and White

NOTHING approaches the young spirit of navy blue puritanically trimmed with white. Particularly pretty is a navy marquisette redingote frock mounted with bands of taffeta and trimmed with a ruff of white lace. Twin bows of embroidered white organdy are posed at the [illegible] neckline of a new navy sheer, set off by a shallow toque covered with velvet [illegible]

Good Manners

WEDDING GIFT?

DEAR MRS. BEECKMAN

Mr. Richard and I received a marriage announcement about a week ago of a wedding that took place before the holidays. We are wondering if it is proper to send a gift. My husband has worked with the man for several years, though they are not intimate friends.

S.

It is proper for you and your husband to send a gift if you wish. Far from what you tell me, it would not be especially necessary for you to send a gift.

In the first place, a wedding announcement does not so much suggest a gift as a wedding invitation does. And in the second place, the groom, as you say, is not a special friend of your husband's.

However, both of these reasons would not stand in your way, of course, if you and your husband feel that you would like to make this generous bow to your husband's worker and his bride.

Disorders of Endocrine Glands

By ROYAL S. COPELAND, M. D

WE often hear about the endocrine or "ductless" glands. Yet, I wonder how many are familiar with the nature of these vital structures.

Within the past quarter of a century, science has come to distinguish between the so-called ductless glands and the other kinds.

Some [illegible] have [illegible] [illegible] [illegible]

BOSTON WHOLESALE MILLINERY CO.

New Felts

$1.96

Garbo 'Ritzes' King

COY ABOUT ACCEPTING MEDAL

COAST PROBES 'LOVE NESTS'

Pass on ... olos

Hurley Assailed On Murphy Ouster

'Traded' for Quart Of Rum, Says Wife

"MAYTIME"

Many Jews Hurt

Rebuild Landmark

3rd Floor 59 Temple Place

"SALADA"

Satisfying, Refreshing

TEA

SALADA

—MAKING HISTORY LIVE!

The newsreel cameraman's life is a turmoil of rush

AL MINGALONE *(above)* never knows wh... assignment will take him. Clinging to ...

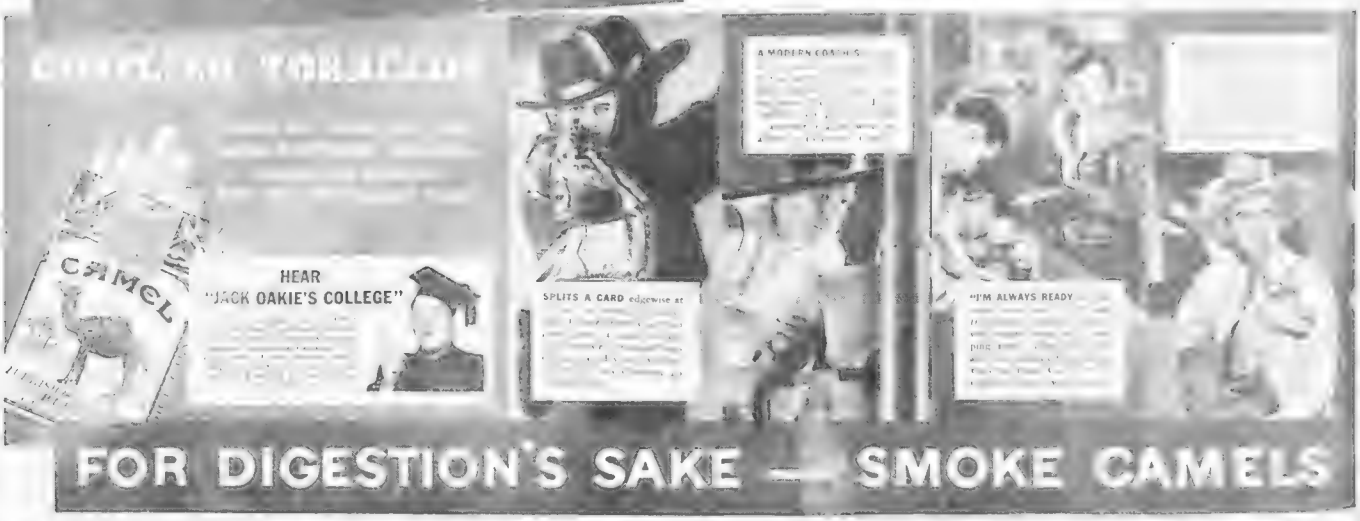

FOR DIGESTION'S SAKE — SMOKE CAMELS

CAPISTO BOOSTS BOWLING TOURNEY SINGLES MARK TO 365

Turn to Page 20, Sports Section

Comics **BOSTON AMERICAN** Sports
NEW ENGLAND'S GREATEST EVENING NEWSPAPER
FRIDAY, APRIL 7 17

THIS IS LIFE

BY Robert E. Rogers

ARMY Day in N. E. SET

PARADES ARE BIG FEATURE

Colorful Parade

Double Import

'April Fool' Boy Becomes Member of Saugus Family

MRS. GRACE NICHOLS WILLIAMS NICHOLS FREDDY NICHOLS

Boston Evening American photo

Happy Family Group With New Member

Too young to understand his changed status, little Freddy Nichols played around the home of his foster parents, Mr. and Mrs. William Nichols, of 17 Spencer avenue, Saugus, yesterday afternoon, unaware that he was the center of attraction.

It was on April Fool's Day, 1932, that a woman came to the door of Mr. and Mrs. Nichols' home and asked if they would adopt a baby boy. The woman never came back and was only seen once more when she called to see the child. Mrs. Nichols said.

Shortly after the baby was left with them, Mrs. Nichols was stricken with pneumonia and was confined to her bed for 17 weeks. When Mrs. Nichols was able to be around again, she found that the baby had grown into a healthy youngster.

"A REAL PAL" TO BILL

"He's a real pal," said William as he hoisted Freddy to the handlebars of a bicycle and pedaled off to the store with the youngster.

Before the Nichols found out, through the aid of the A.B.C. [illegible] that a woman had left the baby, they had become attached to him, and were happy indeed.

"The baby," Mrs. Nichols said, "was dressed in clothing bought for a child much older and the sleeves and legs had been hacked off. We was so sick I thought we were going to lose him, but he got well and strong."

TRIED TO FIND MOTHER

She said she would pay $6 a week and gave me a first payment, but asked for the return of earfare back.

"When the woman did not return, I tried in every way I knew to locate her. After a year, when I said I thought I'd turn him over to the state, William, who never had a brother and wanted one, told me that would be a dirty trick and a gyp on him. He pleaded with me to keep the baby.

"Finally I was persuaded not to give him up but to keep him and stop looking for the mother.

"Now I'm glad. Freddy is a lovely little boy, smart as a whip. I wouldn't part with him for the world."

OATH'S Defeat Wins FAVOR

REPEAL GROUP QUITS FIGHT

Roxbury Theater Blaze Probed

New Officer for Coast Guard Here

Bed Smoking Fatal

Dr. Tivnan Rites At Boston College

'Brides' at Harvard

STUDENTS SEE GOWNS AND RITES

Cleveland Choir In Concert Here

Automobile Group To Be Dissolved

GIRL ABOUT TOWN

BY Ann Marsters

ANN MARSTERS

Memoirs Published After Long Consideration

Tattooing on Rise; Sign of Better Times

Japanese Couples Make Skating History

PHONE YOUR NEWS TIPS TO THE BOSTON EVENING AMERICAN AND SHARE IN $50 CASH AWARDS THAT ARE OFFERED EACH WEEK

Do you want to make some money for being alert? If so, the Boston Evening American and the Sunday Advertiser are presenting the opportunity. Every week a total of $50 in prizes will be given for news tips telephoned in to the News Tip Editor at Liberty 4000. There will be given $25 weekly for the best first exclusive news tip received, $10 for the next best, $5 for the next best and $1 prizes for each of the 10 next most valuable tips.

Around World in 11 Years

The Boston Evening American presents herewith the 13th chapter of "Around the World in Eleven Years," the amazing best-seller book by the famous Abbe children. Patience, Richard and Johnny Abbe have collaborated in writing one of the most remarkable of travel stories—their experiences (they are still children)—and impressions of life in France, Austria, Germany, Russia, England and the United States. The little authors were born in France of American parents, James E. and Molly Platt Abbe. The story will continue daily in the American and Sunday Advertiser.

By PATIENCE, RICHARD and JOHN ABBE

CHAPTER XIII

We had our lunch there in the school and ate kasha and tea, and black bread. We had lots of it, because Stalin feeds all the children in Russia. It cost us 40 kopeks a week. We used to have bread fights at table. We made the bread in balls and threw them around. The children were nice, but our teacher said we were kids of trouble because we were naughty. The other children said they used to eat cake for breakfast sometimes because they didn't often have cake. And they had cocoa once in a while.

Sometimes we hated the Czars because they were like Marie Antoinette who said, if the people have no bread, let them eat cake. She was cruel too. How could the people eat cake if they didn't have any bread? It doesn't cost so much to make bread as cake.

But they told me, Richard, that the Red Army had plenty to eat. But we didn't like the idea of going to war and killing all the Capitalists, because you might get killed yourself. Why do people have to fight all the time? I don't know.

Mamma says people go to wars because they always did, and look how we fight ourselves.

I don't like wars because you get killed and blind and your eyes out, and your brain gets crazy, and you lose your hands and arms, and little children don't get any milk and sometimes you kill your own brother.

Roubles in Hat

The Russians don't worry but we don't understand them when they want to. California, Texas, California are up in the air lots of money. The leaders said they didn't really want to kill the Capitalists but to take their money away from them and give it to the people.

But I don't see how you can take the money away from the Capitalists, without killing them.

Then we left Moscow, and all our friends put roubles in a hat on the floor because we were escaping with Papa's greatness. The government wouldn't give us any money for Papa's work so that's why we were poor.

Mamma was very rude to Lifschitz. He had a big lump on his back because the Cossacks had beat him when he was a boy. Lifschitz didn't answer Mamma back, and Mamma said they were all robbers.

Then Mamma was mad because Chumak who used to help Papa stole Papa's camera, and Mamma was going out and beat him. Chumak said he stole the camera because Papa didn't pay him. But we guess Chumak didn't pay Papa so that's why we were poor.

Then Alva Christensen and Mary de Give bought Papa's camera back from Chumak and then we had it again. Alma and Mary had also trouble with the government. We paid the hotel bill and the man here nearly fainted.

Then we went to the station and everybody was there and said, "Gruss Gott, God speed, Good luck and for God's sake don't come back. You've had enough trouble, and we hope we can have some peace when you are gone."

They were all laughing, and so were we, and they said to Mr. Lane, who was on the train, "Will you see that these Abbes don't get lost and that they get to Berlin?"

We got out of Russia because Papa showed the GPU Stalin's picture. Then Mamma sang one on it, and then we got to Warsaw and Mr. Lane had to get a glass of beer and Papa went off without him and we had his baggage and he telegraphed us to take care of it, so we got to Berlin before he did.

And Richard and Johnny didn't get searched but they had some of Papa's negatives around their bodies.

We had lots of trunks and things, but nothing in them but Papa's and things. Mamma didn't have a bed and Papa had two do ars in his pa ty. So we went over to the Frau Doktor's hotel, and she wasn't mean anymore and said so and gave us a lovely breakfast. Then we went over to Lane where and encomaise because we hadn't had such things for so long. But we ate too much and were all awful sick.

• • •

Then Papa had his pictures [illegible] and Herr Keiff

Robot Heart Miracle

THYROID KEPT ALIVE IN PUMP

By G. B. LAL

New York, April 2 (CS)—Dr. [illegible] Institute where the famous scientist has carried out his experiments.

In the April issue of the Journal of Experimental Medicine, Dr. Carrel reports he published describing

"A technique has been developed for transplanting whole thyroid gland into the Lindbergh pump, and its perfusion, without the occurrence of infection, emboli and other complications.

"The gland remains alive during the period of perfusion which lasted from 5 to 21 days.

"The technique is simple enough to be used as a routine procedure for physiological or pathological studies of the thyroid gland."

Dr. Carrel has kept the thyroid glands of cats, rabbits and chickens alive, separated from the animals bodies by transplanting them into the Lindbergh pump which circulates a nutritive food into the organ.

He and Colonel Charles A. Lindbergh reported construction of the robot heart last year.

The remarkable thing about the fluid used within is that it contains no red blood cells, nor even hemoglobin, the red pigment of the normal blood cells, which carries the oxygen molecules. Despite this, the thyroids remained without change in structure, Dr. Carrel reported.

Mother Nature knows best and this wonderful mixture tones up the whole system. Purifies your system and helps to eradicate disease. For the relief of eczema, etc., use as a wash. Internally, it tones, purifies, builds and is remarkably effective for skin eruption.

A Package of
CHENEY'S HERBS
MAKES 2 QUARTS OF TONIC
Costs 25c By Mail 35c
G. S. Cheney Co.
Druggists and Herb Specialists
15 Union St., Boston
Send for Complete List of Cheney's Reliable Remedies

The Best
SPRING TONIC
Is Made at Home

YOU can make your own Spring tonic at home where water is free. To make a pleasant tasting, safe and effective tonic, you simply steep Cheney Herbs as you would brew tea. Make more than $1.00 worth for 25c with

CHENEY'S HERB MIXTURE

A SELECTION OF LOOSE, DRY HERBS IN ENGLISH

- Red Clover Flowers
- Sarsaparilla Root
- Prickly Ash Bark
- Cascara Sagrada Bark
- Wintergreen Herb Leaf
- Yellow Dock Root
- Sassafras Bark

Roots—Barks and Herbs are Mother Nature's Own Remedies put on earth by a wise Providence for the ills of humanity.

SCIENCE FINDS BEST CLIMATE IN BOSTON

The laugh was on both Florida and California today as New England citizens became cognizant of this section's "even climatic conditions" following the publication of the first encyclopedia of North American weather conditions ever compiled.

Prepared by Harvard meteorologists, in cooperation with scientists of the United States, Alaska, Canada and Mexico, the work combines tables detailing the weather history of important centers for over a half a century, and heaps orchid and nods in the general vicinity of Boston.

Declaring that the Boston and New England center has the evenest average of weather in the country, the report contrasts our climatic conditions with those experienced in the far and middle west.

100 RAINY DAYS A YEAR

Whereas Pacific Coast locales hold the country's records for heavy precipitation in rain or snow, with an average fall of 200 inches, New England has on the average of a little over three inches of water, in rain or snow, a month, and winds up the normal year with a total of about 40 inches.

Revealing that Boston has on the average of a hundred rainy days a year, the encyclopedia discloses the fact that Northwestern Washington averages upwards of 190 rainy days a year and occasionally sees a storm session of 30 to 40-day duration.

Among the weather freaks revealed by the Harvard survey are the fact that the outstanding sunshine centers of the United States are the California-Arizona borderland, which averages more than 300 clear days a year, and St. Petersburg, Fla., which has less than five sunless days a year.

500 KILLED YEARLY

So once again California takes a back seat and the Floridan gloats momentarily. However, to southern California goes a wind and travelling that the driest part of the country lies in the area of southern California, southwestern Arizona and western Nevada, the report shows that this region has only an average of eight inches of rain a year.

According to scientific statistics brought out in the encyclopedia, it is revealed that between 500 and 700 people a year are killed by lightning in the United States and twice as many are injured. The direst mortality occurs in the Ohio Valley and Middle Atlantic states, and the average damage done by lightning fires total $12,000,000 a year.

Aunt Will Adopt Fred Bartholomew

Hollywood, April 2 (AP) Miss Mylicent Bartholomew, who successfully resisted efforts of Freddie Bartholomew's parents to replace her as his guardian, now is said to be ready for her 7-year-old actor nephew.

Miss Bartholomew said the adoption would be delayed.

The parents, Mr. and Mrs. Lilian Bartholomew, resided in a Beverly Hills home and Freddie said Miss Bartholomew was to receive no support payments from them as they and trust funds were to be established for his sisters, Doreen and Hilda II.

Beck May Become Envoy

Cannes, France, April 2 (INS)—C. Jouet E. de Pesh, foreign minister of Haiti now here, may resign his post to become ambassador to Paris, it was reported today.

Steals Police Station

Philadelphia, April 2 (AP)—Peter Hotofsky, 46, charged with stealing a police station a piece at a time, was sentenced to six months. He pleaded guilty to selling 600 pounds of scrap iron from an abandoned station, including the cell doors.

Second Week At Park for 'Ecstasy'

The cinema sensation, "Ecstasy," starring the European Hedy Kelsler, begins its second big week today at the Park theater, where it is being shown daily continuously from 9 a. m. to 11 p. m.

Max Reinhardt had called the Kelsler "the loveliest girl in Europe." Her husband, Fritz Mandl, president of Austria's Hirtenberg Ammunition Works, agrees entirely with Herr Reinhardt but he is determined that Hedy's first shall also be her last picture. His efforts to buy up all copies of "Ecstacy" in this country as well as in Europe have made material for countless newspaper stories.

Hedy Kelsler

The International Film Congress, meeting in Venice some time ago, voted "Ecstacy" the finest picture of the year.

'Swing Time' At Scollay

The Scollay screen features "Swing High, Swing Low," co-starring Carole Lombard and Fred MacMurray, and "A Doctor's Diary," featuring John Trent, Helen Burgess and George Bancroft, starting today.

The script of "Swing High, Swing Low" skips from the Canal Zone to New York. There is palace, color, romance and comedy galore. Prominently featured in the cast are Charles Butterworth, Dorothy Lamour, Jean Dixon and Harry Stephens.

Goldwyn to Film Trailer Story

By LOUELLA O. PARSONS
Motion Picture Editor Universal Service
Copyright, 1937, by Universal Service

Los Angeles, April 2—Samuel Goldwyn not only got a good rest during his recent vacation in Tucson, Arizona—he also got a bright idea.

Sam was so impressed by the number of trailers he saw on the road and in particular by a complete village made up of these homes on wheels that he promptly wired Harry Selby in New York to whip up an original story about a trailer town. Selby is the N. Y. newspaperman who authored "Goldwyn Follies."

The yarn temporarily titled "Heaven on Wheels," is a hilarious comedy (you might say I heard One Night on Wheels) and will serve as Barbara Stanwyck's second for Goodwyn on her two-picture contract. She'll make "Stella Dallas" first.

Louella O. Parsons

Joel McCrea will be her vis-a-vis and Frank Shields, at the moment on the lam-out to Republic, will have his best part to date. Sam is hoping to get Gregory Lacava to direct. Greg was responsible for the uproarious "My Man Godfrey."

• • •

Here's good news for the kids of the country to mailer which way it turns out. Several mon ths ago when Sol Lesser bought six Tarzan stories from Edgar Rice Burroughs, it left MGM without any more Tarzan properties. Now comes word that Johnny Weissmuller, the original jungle yodeler, and MGM will probably call it a day at the end of a present six months' option, which is just as good as a bet that Johnny will move over to Lesser to continue his love calling!

Guess this will leave Baseballer Lou Gehrig holding the bat—only I hear Lou's been praying Sol wouldn't like his tests for Tarzan because he can't—

• • •

Marian Marsh should be flattered. After testing a goodly number of young leading women for the spot opposite his discovery, John Trent, in "The Ascending Dragon," E. P. Schulberg has decided that Marian fills the bill.

Schulberg is determined to build Trent, the young aviator who made such a hit with his film debut in "A Doctor's Diary" and is surrounding him with an [illegible] cast. Aaron Tamarof recently one of the runners-up for the Academy award for the best supporting player of 1936, has an important part. Others in the cast of "The Ascending Dragon," mystery-thrill comedy, are Ralph Morgan, Genevieve Tobin and William Demarest. Charles Vidor directs.

Maybe Gertrude Michael's contract cancellation with RKO by mutual consent will be the turning point in her many [illegible] of her life—and that's no crack at RKO. Changes have been known to break jinxes and certainly she has a respite due from all the bad luck that started with that serious automobile accident, followed by months of illness in a New York hospital. She thought she had fully recovered and returned to Hollywood only to have to return to a hospital.

All in all, it has been such an unfortunate year, you can't blame Gertie for wanting to wipe the slate clean and start all over [illegible].

• • •

MGM and RKO, both of whom were planning to sign Marie Shelton to long term contracts when Walter Wanger beat them to the punch, will now have to borrow the young lady from Walter Wanger if [illegible] of that Walter will loan her to RKO for "Where Goes My Girl," then to MGM to let her option lapse for second leads in "General Hospital" and "Married at High Noon." She's also being tested for the role of Kay in "Dead End." Looks as if Walter got a bargain.

• • •

Snapshots of Hollywood

TED PECKHAM, the escort-renter, issuing invitations for a

Movie Clock

BEACON—"Sing Me a Love Song"; 9:29, 12:05, 2:33, 5:01, 9:30.

BOSTON—"Criminal Lawyer"; 9:00, 12:15, 3:25, 6:45, 9:50.

COLONIAL—"Good Earth"; 8:30.

FENWAY—"Outcast"; 1:5[illegible] 7:20, 10:05.

FINE ARTS—"Life of Emile Boscoe"; 1:30, 3:30, 5:30, 9:25.

GAIETY—"Down the Stretch"; 9:50, 1:15, 4:40, 8:05.

HOWARD—"Don't Turn Love"; 10:14, 6:47.

KEITH-BOSTON—"She's Dynamite"; 10:50, 1:53, 4:56, 10:15.

KEITH-MEMORIAL—"Star of the Town"; 11:20, 2:0[illegible] 7:40, 10:22.

LOEW'S ORPHEUM—"Maytime"; 10:15, 1:05, 3:5[illegible] 8:55.

LOEW'S STATE — "Wife"; 1:00, 3:50, 6:45, 9:35.

MODERN—"On the A[illegible] 9:10, 12:20, 3:30, 6:40, 9:[illegible]

METROPOLITAN — "Seven Heaven"; 10:40, 1:30, 4:[illegible] 10:[illegible]

PARAMOUNT—"Outcast"; 1:15, 4:45, 8:[illegible]

PARK—"Ecstasy"; [illegible] 9 a. m. to 11 p. m.

SCOLLAY—"Swing, High, Low"; 11:30, 2:45, 6:[illegible] 10:[illegible]

SOUTH STATION—"Cr[illegible] Not By"; continuous [illegible] to 11:30 p. m.

TREMONT—"Of Human [illegible]age"; 9:10, 12:24, 3:[illegible] 10:[illegible]

UPTOWN—On the A[illegible] 1:00, 3:00, 5:00, 10:00.

WASH. ST. OLYMPIA — O'Malley [illegible] 7:15, 9:50.

treasure hunt on [illegible]

to vue with party-[illegible] ELSA MAXWELL."

[illegible] them in L[illegible] have received a [illegible] ALEXANDER KORDA them to let Charles [illegible] a picture [illegible] Dayton [illegible]

Stee Eve" [illegible] time for two days. MONTGOMERY [illegible]

Today at YOUR NEIGHBORHOOD THEATER

ARLINGTON AND WATERTOWN

ARLINGTON — Recent — WATERTOWN — Recent
L. Errol-S. DeHaviland — Stuart Erwin-Patsy Kelly
CHARGE AT THE LIGHT BRIGADE — CHARLIE CHAN'S COURAGE
HEART OF CAPTAIN'S — Married Before Breakfast

BOSTON

SOUTH STATION
FRENCH RIVIERA | SOCCER SPORT
CRIME DOES NOT PAY
SILLY SYMPHONY | DEATH VALLEY
2½ HOURS SHORT SUBJECTS • 3 NEWSREELS

BROOKLINE

COOLIDGE CORNER — Recent
COOLIDGE CORNER — CAREER WOMAN

CAMBRIDGE

UNIVERSITY — KIR. 4580 — HARVARD SQ.
LLOYDS OF LONDON

CHARLESTOWN

THOMPSON SQUARE THEATRE
"THE PLOUGH AND THE STARS"

DORCHESTER

HAMILTON — MAGNET

DORCHESTER-SOMERVILLE

DORCHESTER — DAVIS SQUARE

EGLESTON SQUARE—HYDE PARK

EGLESTON - FAIRMOUNT

MALDEN

GRANADA — STRAND

MYSTIC

ORPHEUM — "TOP HAT"

REVERE

BOULEVARD AND REVERE — MERLE OBERON — "BELOVED ENEMY"

ROXBURY—QUINCY

ROXBURY - STATE

SOMERVILLE

CAPITOL - CAMILLE — CENTRAL

NORTH STA.—SOUTH END

LAFAYETTE — NATIONAL

WINTHROP — DEDHAM

WINTHROP — STATE — COMMUNITY

M.P. Community THEATRES

ALLSTON

CAPITOL — "CAMILLE"

ALLSTON — BRIGHTON

ALLSTON Sta. 44-0 — EGYPTIAN Sta. 6-0-0
"RAINBOW ON RIVER"

ORPHEUM

CAMBRIDGE

CENTRAL SQ. - HARVARD — TRO 7000 — KIR 4063
"BLACK LEGION"

CHELSEA

OLYMPIA — "BELOVED ENEMY"

DORCHESTER

CORMAN - FRANKLIN — "BLACK LEGION"

DORCHESTER AND ROXBURY

MORTON - SHAWMUT — "GOD'S COUNTRY AND THE WOMAN"

DORCHESTER AND [illegible]

STRAND-[illegible] — SYLVIA SIDNEY-HENRY [illegible]

ROXBURY

[illegible] — "[illegible] Country and Woman"

ROSLINDALE

[illegible] — "God's Country and Woman"

ROXBURY

RIVOLI — DUDLEY — "BLACK LEGION"

SOMERVILLE

STRAND — "[illegible] LOVE SONG"

WALTHAM

EMBASSY - CENTRAL — RUBY KEELER — "Daniel Boone"

WOLLASTON-NORFOLK DOWNS

[illegible]

Commissioner J. F. TIMILTY and E. PHILLIPS OPPENHEIM
IN A STIRRING DEBATE ON
WHAT IS CRIME?
COMMISSIONER TIMILTY
E. PHILLIPS OPPENHEIM
Another Exclusive Feature by ANN MARSTERS
IN THE NEXT BOSTON SUNDAY ADVERTISER

BOSTON after DARK

Hollywood | FILMS — PLAYS — MUSIC | Boston

No matter who received yesterday was the Holland when he received a card at St. Elizabeth's, which read like this:

To have a visit with you
When no one else is near,
This friendly little greeting
Brings sunshine and good cheer.

It was from the cast of the City Hospital show, "Gold in the Hills," and George promptly rang for a nurse.

"See," he said sternly, "I have practically a bid from a rival concern."

"We'll fight them over you," the nurse retorted politely, "and whichever side loses will have to take you."]

Flash, Flash Dept.:

This column's Osculation Stooge learns of a plot afoot to have brand new, this-year's kisses bestowed on Harvard, M. I. T., B. C., B. U., or any other college students . . . None other than Heloise Martin, the Drake University co-ed who shed much for a mag. camera and posed in a shower, will do the kissing . . . The offer to students will carry a provision that he must go up on the RKO-Boston stage and fail to be dizzy after a roller-skating spin by Earl, Jack and Betty . . . Heloise is at the RKO with the N. T. G. unit, "Broadway After Dark" . . .

Goiter Goes to College:

Harvard Medical School will soon tell the world that goiter . . . I will also reveal how goiter removals . . . ers back into ever-lovings again . . . . . one by that name, "Getting Gertie's . . . stage to ask Professor Rogers, the . . .

More Forget-Me-Nots:

. . . from Mr. Marie O'Connel Murray . . . an guy . . . Ben Levias . . . Charlie . . . Cier Francis and his band . . . John . . . Albert Coleman and Jack Pearlman . . . W. E. Barratt . . . A. F. Y. . . . Fin' . . . Jefke Royke . . . A Stella . . . and Her Side Kick . . . Marion . . . Thomas J. Underwood . . . Mr. and . . . Mr. and Mrs. Grover . . .

Once Over Lightly:

Out of the police gloom, caused by the wholesale shakeup, came a giggle yesterday . . . Commissioner Joe Timilty's first batch of 75 new cops were supposed to start work yesterday . . . But the commissioner switched the date today . . . Word came from "upstairs" that the comish is superstitious and believed things would be unhappy if April Fool's Day were toyed with . . .

Jean Rogers (she was Eleanor Lovegren of Belmont) now . . . Fox, leads the grand march tonite at . . . annual charity ball, the Bradford . . . Hotel, and a grand chance is offered some . . . Benny Lanthier, N. Y., band agent . . . Lanthier pens that the troupe needs . . . nt is a "little wishy-washy" . . . They'll . . .

Tack . . . beautiful blonde who recently graced . . . rally 'round . . . Louise is in Pater- . . . Jersey, with too terrible auto injuries . . . . . needed . . . That demi-villain . . . played by Dana Hardwick, who won his . . . He's a nephew of the noted "Tack" . . .

Big party on tap tonite for Phil Coleman, ace vocalist at Hi-Hat . . . He was one of Jack Kenney's newsies here on the American . . . Today he hit 24 years . . . N. T. G., Wini Shaw, Al McCoy, Buddy Clark, Florence Sundstrom and Mitzi Green will be among the partygoers . . . With Julius Rosenber . . . Hi-Hat mgr., as host . . .

. . . Herbert Fuller of Mate Bream tape- . . . in admirals session of fed court. . . . No permitting or de-scrip've . . . Jeffers Avress, formerly of Somer- . . . taken over the Courier at Digby. . . .

Frances Farmer, the film lass, will spend three months this . . . Barbara Players in N. H. . . . Male chorus of . . . Across" will give a special floor show at . . . Oldest members will be guests of Brunswick . . .

'X-9' Film's Premiere

"Secret Agent X-9" popular . . . of the . . . will . . . cated . . . Kay . . . Brandon and Russ Hardy.

Where to Go

Levaggi's Flamingo ROOM
MASS AVE at MASONIC ST.
NO MINIMUM NO COVER CHARGE ANY TIME!
Buy What You Want When You Want
DU WALTERS presents
EXQUISITES of 1937
NEW and SMART REVUE
HARRY RUNDY'S MUSIC
DANCING until 2 A.M.
SPECIAL SUNDAY DINNER
ENTERTAINMENT

DINE AT DINI'S
Fried CHICKEN Southern Style with just three vegetables and salad
50c
Served till Five Saturdays and Sundays
DINI'S SEA GRILL
91 Tremont St.
CHOICE WINES & LIQUORS

'Seventh Heaven' Rich Film Fare

By PEGGY DOYLE

Jean James Stewart who puts the tenderness and the stardust into "Seventh Heaven," which mesmerized the eyes of movie-goers ten years ago when Janet Gaynor and Charles Farrell co-starred in the fabulously successful silent version. Five years before that it served Helen Menzies as a legitimate vehicle.

In its latest reincarnation, for which Twentieth Century-Fox is responsible and which is currently showing at the Met, the dewy-fresh love French gadget . . . Simon . . . a pretty peaking Dane.

Here is a lovable performance . . . it skips cutely the terror and heartbreak and fear that Gaynor and Menzies gave to the role of the little street waif of Montmartre. She runs the entire emotional gamut from pouts to squeaks. But she's a provocative, pretty thing who wins your admiring glances even if she fails to arouse your pity for her present lesser plight.

Stewart, however, as that remarkable fellow, Chico, is all and more than you could ask. His boyish bravado, his shy love-make re his utter misery when he must part from Diane, his elaborate equanimity over the monogrammed gift of the wedding-dress these are all high points in young Stewart's grand performance.

Gregory Ratoff, the cabman in shabby tophat and greatcoat, gives a zestful, meaty performance with an undertone of comedy that is captivating.

John Qualen, a sewer rat even as Chico, before he rose to the importance of a street washer conveys his great content in his low-down job with every breath he takes. He makes his small role glean.

Edward Bromberg, near-sighted astronomer, devoted ally of Chico, gives a distinguished performance and so does that splendid actress Gale Sondergaard in a brief but biting characterization as the cruel elder sister of Diane.

Rafaela Ottiano the eaves-dropping Madame Mme Fifi-son gives her usual sterling performance.

Jean Hersholt as the slums priest, is humane, tolerant and understanding in his interludes with the self-proclaimed atheist Chico.

Henry King has done a fine job of directing in "Seventh Heaven."

* * *

Hollywood's Wini Shaw, singing siren, and Roy Atwell, vaudeville mixer-upper, top the Met's stage show "Hollywood Melody." Others in the ensemble are Baxter and Dean Edith Mann, Edward Rickard, the Janseleys and the 24 Lovelies.

Miss Shaw sings "Too Marvelous for Words," hit song of "Ready, Willing and Able," "I've Got the St. Louis Blues," "Lady in Red" and "The Night Was Young."

Amusements

ANOTHER WEEK BY POPULAR DEMAND
ENGAGEMENT ENDS SUN. NIGHT, APRIL 11
SPECTACLE AND DRAMA BEYOND YOUR WILDEST DREAMS
MGM's THE GOOD EARTH
STARRING PAUL MUNI—LUISE RAINER
1000 GOOD SEATS ALL SEATS 50c 75c EVES. 50c to $1.50 PLUS TAX
COLONIAL TWICE DAILY 2:30-8:30 SUNDAY 2:30-8:30

ECSTASY
PARK

FINE ARTS ALL SEATS 25c
"The Life of SAINT JOHN BOSCO"
A WORTHY LIFE SUPERBLY FILMED

UPTOWN 30c
"ON THE AVENUE" with DICK POWELL, GEORGE MURPHY, ALICE FAYE, Guy Kibbee in "Don't Tell the Wife"

NEW GAYETY
DEANNA DURBIN in "THREE SMART GIRLS"
PATRICIA ELLIS-DOWN THE STRETCH

TREMONT
HOWARD DAVIS in "15" LAUREL and HARDY

BEACON

Bitterness Turned to Love

Karen Morley and Warren William have the featured roles in "Outcast," stirring drama that tops the new bill at the Paramount and the Fenway.

Tense Drama on Twin Screens

By HARRIS MORGAN

Warren William is the victim of mob fury in "Outcast," a film version of Frank R. Adamson's play, and magazine serial "Happiness Preferred," which opened yesterday on the Paramount and Fenway screens.

He is cast as Philip Wendel Jones who takes refuge in a small town when his best friend has him removed from an important hospital post because he believes Jones responsible for the death of his wife. Previously the surgeon had been acquitted of all blame in the death.

Seeking further vengeance, the dead woman's husband discovering Jones' whereabouts, ends his ease, Margaret (Karen Morley) to seek him out and expose him.

Abbott, (Erwin Stone) a lawyer who has befriended the distraught doctor, convinces the young woman of her brother's justice to Jones. He asks her to withhold judgment until she has learned the facts. She falls in love with Jones. Meanwhile the newspapers, tipped off to the story play it up with sight-seeing buses.

With all the erstwhile friendly townspeople turned against him, Jones is now called upon to per-

Amusements

At Gayety

"The Gold Diggers of 1937," with Victor Moore, Glenda Farrell, Lee Dixon, Osgood Perkins and Rosalind Marquis, and featuring Jane Turner, the Doris Stuart-Lee Tracy co-starring picture, will be the screen features at the New Gayety Theater, starting Sunday.

Amusements

The New BOSTON SOCKO! Again
THEY STOOD UP AND CHEERED THAT MASTER OF MANIACAL MIRTH
N.T.G.
and his Completely New Stage Show!
IT'S insane! IT'S Sensational!
Audiences Rock With Laughter At
THE THREE SAILORS And Gasp At CHARMION and HELOISE MARTIN
THE GREAT ZIP U. D. GIRLS and THE ART MODELS
SHE'S DANGEROUS
TALA BIRELL CESAR ROMERO

Revue Sparkles Brightly On RKO Boston Stage

The curvaceous co-ed whose shower-bath made the headlines is luring them into the Keith-Boston but it's those priceless goofy-goofiues, the Three Sailors, who are keeping them in their seats for a repeat show.

At yesterday's opening show, the rear of the theater was packed as lightly as anchovies in a tin when N. T. G. sauntered onto the stage with his "Broadway After Dark" revue in tow.

There were Vera Fern, acrobatic dancer who was a "Baby Wampus" star; Gladys Crane, in a back sequinned sheath an Earl Carroll beauty just returned from an RKO-Radio Hollywood rendezvous, Charmion who is as dexterous with a shawl as Sally Rand is with a fan and the world's most publicized college girl, Heloise Martin, with only a peekaboo cellophane wrap to keep her warm.

All lovely to look at and easy on the ears, whether tapping or warbling. For art-lovers (?) N. T. G. has provided a series of tableaux, in which a bevy of beautiful nudies depict spring, summer, winter and fall. The dancing Digatanos also do their part for art.

For laughs, though, give the K-B audience the Three Sailors, whose many goings-on were equally amusing to the late King George V and the Duke of Windsor, for whom they gave command performances. They (the Boston seal-warmers, we mean) couldn't get enough of them, and so they'll probably be at the Met today when "Top of the Town," in which they are featured, comes to the screen.

She's Dangerous" is the film attraction at the Boston this week. Tala Birell is cast as a lady sleuth and Cesar Romero as a gangster smoothie. Whose light-fingered touch has wrapped itself around a half-million dollars' worth of bonds. The story simply reeks with excitement, and having a goodly share in it are also Walter Pidgeon, Warren Hymer, Walter Brennan and Richard Carle — PEGGY DOYLE.

Amusements

LOEW'S STATE & ORPHEUM
HELD OVER SECOND WEEK
Metro-Goldwyn-Mayer's Glorious Romance!
Jeanette MacDONALD NELSON EDDY in MAYTIME
with JOHN BARRYMORE HERMAN BING TOM BROWN
SCREENINGS:

SHUBERT Tonight Mat. Tom'w
Dwight Deere Wiman presents Rodgers' & Hart's New Musical Comedy
LET'S GO!
BABES IN ARMS
MITZI GREEN RAY HEATHERTON DICK MCHALE
Evs. $3.30 to $1.50 Wed. Mat. $2.20 to $1.10 Sat. Mat. $2.50 to $1.10 Tax Incl.

PLYMOUTH — TONIGHT 8:30
BROTHER RAT
MAT. TOM'W
EVES. 55c to $2.75, THURS. MAT. 55c to $1.65
SAT. MAT. 55c to $2.20 TAX INCLUDED

BOSTON OPERA HOUSE 2 WEEKS ONLY
BEG. MON., APRIL 12 Wed. & Sat. Mats.
—SEATS NOW—
Request Returns at Popular Prices of the Greatest Hit Boston Has Ever Known
The Great Waltz
DOWN TOWN BOX OFFICE
WILBUR THEATRE Open 9 A. M. to 6 P. M.
BARGAIN PRICES:
Evs. & Sat. Mat. $3.30, $2.75, $2.20, $1.65, $1.10
Wed. Mat. 55c, $1.10, $1.65, Tax Inc.

STRAND 228 Washington 4300
COMMONWEALTH
TONIGHT—ON THE STAGE
7 BIG ACTS

NOW METROPOLITAN
SIMONE SIMON JAMES STEWART in SEVENTH HEAVEN
STAGE WINI SHAW ROY ATWELL Jim Pierson HOLLYWOOD MELODY
24 Stage Girls

PARAMOUNT and FENWAY
WARNER WILLIAM KAREN MORLEY
"OUTCAST"
HER HUSBAND'S SECRETARY

SCOLLAY
CAROLE LOMBARD FRED MacMURRAY
"SWING HIGH, SWING LOW"
NOW! 2 HITS
A DOCTOR'S DIARY
JOHN HUBBARD ELYSE KNOX

MODERN NOW!
ON THE AVENUE
SWING HIGH SWING LOW
Powell Carroll Lombard
Ray Bros. Fred MacMurray

WASH ST. OLYMPIA
THE GREAT WALTZ
Evs. 8:30 Mats. Wed. & Sat. 2:30

THE OLD HOWARD BURLESQUE
3 Shows Daily 12 2:30 4:30
HINDA WASSAU
Extra Girls Queen Wendy Jack Diamond Miss Texas
Rest by Rain! Entertainers 10 People and Feature Girls
Best Wine—RADIO

Top Speed! Tiptop! Topsy-Turvy!
A Girly, Whirly, Musical Hurricane!
TOP OF THE TOWN
The Biggest Stars of Tomorrow in the Picture of Today.
A New Universal Picture with
DORIS NOLAN - GEORGE MURPHY
HUGH HERBERT - GREGORY RATOFF
GERTRUDE NIESEN - ELLA LOGAN
HENRY ARMETTA - RAY MAYER
MISCHA AUER
The Three Sailors and a dazzling cast of 352
A WEALTH OF SONG HITS! by Jimmy McHugh and Harold Adamson
"Where Are You?" "That Foolish Feeling" "Top Of The Town" "There's No Two Ways About It" "Blame It On The Rhumba" "Firemen Save My Child" "Jamboree"
2nd BIG FEATURE
Downed by scandal . . . raised by love . . . redeemed by fighting girls!
THE MAN WHO FOUND HIMSELF
with JOHN BEAL JOAN FONTAINE PHILIP HUSTON
RKO-RADIO PICTURE
SCREENINGS
Top of the Town 1:21 4:25 7:42 10:28
The Man Who Found Himself 10:09 12:58 3:43 6:30 9:17
STARTS TODAY KEITH MEMORIAL

BOWLING TOURNEY SINGLES RECORD SOARS TO 365

No. Quincy Sons---
On Parade to
Bowling Laurels

BOSTON AMERICAN SPORTS
NEW ENGLAND'S GREATEST EVENING NEWSPAPER
20 BOSTON, FRIDAY, APRIL 2, 1937

---And Daughters
150 Strong Do
For Big Time

Members of the boys' division of the North Quincy high bowling team who participated in the Boston Evening American-Sunday Advertiser tourney.

MR. BOSTON

Melitta Does Torch Dance | *Perry, Tilden Here Monday*

By JACK CONWAY

MLLE. MELITTA BRUNNER, the Sonja Henie of Austria, does her famous torch dance at the Garden tonight as part of the Boston Skating Club's show, "Cracked Ice," for the Convalescent Home of the Children's Hospital.

Karl Schafer of Austria, greatest skater in the world, will add to the glamour and color of "Cracked Ice." He will make the most difficult skating feats look ea[sy]

[...] New York [...]

[...] and

[...] In addition to the [...] perform[ers], there will be a Saturday matinee [...] Boston Garden will be closed.

Socially [...] and New England [...] eager to see a lot [...] Lake to help a worthy charity, [...] at the Garden during the performance of Count Ilya.

[...] the high school division [...] ning American and Boston Sunday Advertiser.

Six Marks Bro[ken] in Tourney

RESULTS

Bowling Entries

Today at Huntington Club

[...]
[...]
[...]

BEES PLAN RETURN OF DIMAGGIO TO SAN DIEGO

Brother of Yankee Star a Failure

RETURN $10,000 CHECK TO QUINN

San Diego, Cal., April 2—Vince DiMaggio's big league aspirations will have to be postponed for a year at least.

[illegible] New York [illegible] headed [illegible] club in [illegible] League for [illegible] The [illegible] made [illegible] Kerr divided his squad and staged a pounding Varsity vs Baby game.

Mowatt was assigned to cover [illegible] for the Jaysees. The outfield [illegible] Whitehill Park is sandy and therefore very treacherous.

Outfielders of the Gene Moore-Wash Bryan and Dena Garms type experience considerable trouble getting over the ground here.

Mowatt, making his initial appearance of the season in the outfield, came up with two of the best plays of the game.

He raced back to the old timers' diamond in deep left and pulled down a long drive off Gene Moore's bat and then dashed over to the foul line and robbed Tony Cuccinello of a two bagger.

At the bat he showed to advantage making one of the seven Jayvee hits and drawing a walk.

There isn't a batter on the entire Bees' roster who looks better at the plate than McGowan. And just as soon as the soil warrants his taking a chance, he will be a regular member of the Bees.

When the Red Sox-Bees game, which was scheduled for this afternoon was called off in order to avoid conflicting with the annual festival of States carnival, McGowan planned to pay his boss a day off but after his affair in Tampa he was convinced the Bees could not afford a lay off.

BREAK CAMP MONDAY

The Bees reported at Waterfront Park early this morning and then, with a game with the afternoon.

The Hub Braves and Casey were the Bees' opponents afternoon and then the McKechnies will break camp in their 17th annual visit to the Dixie season with the [illegible] Sunday.

On Monday morning the Bees will [illegible] for Lake [illegible] where they will [illegible] with the Detroit Tigers [illegible] day. Then the Bees [illegible] to Darling Reach [illegible] with the St. Louis Cards, [illegible] with the Tigers [illegible] Miami.

Upon the [illegible] Natch, arriving home two weeks from today.

It was announced that Quinn waits to return DiMaggio and agreed to forfeit players Thompson and Chapin, sent to San Diego, if the San Diego club agreed to refund $10,000 cash involved.

McGowan Assured Of Regular Berth

By BILL GRIMES

[illegible] Evening American [illegible] A baseball career [illegible] owning championship [illegible] their way into the [illegible] Tennis Club today [illegible] an inches of tournament [illegible] and breaking which [illegible] any one day in the [illegible] event.

[illegible] the nine title divisions [illegible] were established, [illegible] being fairly [illegible] through to the [illegible]

[illegible] was the mighty [illegible] At the Capitol, [illegible] Philadelphia coach [illegible]

Continued on Page 23, Column 1

Mechanics Card

TEN ROUNDS

Joe Ricciotti (North End) vs Dante Yanetti (Chelsea).

SIX ROUNDS

Salvatore Bartolo (E. Boston) vs Art Nadeau (Cambridge).

George Martin (South End) vs Tony Sacco (Marlboro).

Abe Denner (West End) vs. Joe Monte (Somerville).

Pat Foley (Worcester) vs. Irish Tommy Logan (Holyoke).

Walter Marciesyk (Providence) vs Jackie Capparell (Roxbury).

First bout—8:15 p. m. Main event—10:00 p. m.

LOOKS GOOD AT BAT

SPECIAL VALUES IN

BASEBALL GLOVES

1.95

2.95

Special Lot of Discontinued

FIELDERS' GLOVES— CATCHERS' and BASEMAN'S MITTS

1.00 to 7.95

Priced regardless of cost, for immediate disposal. All in perfect condition—A rare opportunity.

BABE RUTH BASEBALLS (were $1) NOW 65c

BASEBALL UNIFORMS for teams from $5.50. Catalog on suits or team equipment mailed to team managers on request.

WRIGHT & DITSON

344 WASHINGTON STREET, BOSTON

Tel. Lib. 2733

STORES ALSO IN CAMBRIDGE AND PROVIDENCE

Triple Sports Entente

Boston Evening American Photo

Sports varieties Left to right, Charlie Dickerman, coach of Somerville high school athletic teams; Dante Yanetti, Chelsea boxer who meets Joe Ricciotti at Mechanics Building tonight, and Rodney Howard, golf pro at the Pocassett Country Club.

Yanetti Favorite To Whip Ricciotti

The stage is all set for an evening of real fight action tonight at Mechanics Building where the Goodwin A. C. will present another fistic carnival featuring Dante Yanetti of Chelsea and Joe Ricciotti of the North End in a ten rounder.

Here is a battle that promises to be one of the greatest ever staged here. Yanetti and Ricciotti are bitter enemies and will have large followings from their native sections behind them.

Those two youngsters have been anxious to get at each other for some time, but it was not until Matchmaker Waterhouse stepped into the picture that the match was finally clinched.

Fuller Aids

Art Valenti did his promoting [illegible] a match with Sammy Fuller when he promised Yanetti a chance at Art's Canadian [illegible]

Instead, Yanetti, who has had a [illegible] favorite with fans, [illegible] that the match will end in a draw. The reason is that Yanetti was going out throwing punches in hopes of scoring a quick victory.

The preliminary card, almost equal a revue in the Goodwin A. C. office.

There are five six-round related [illegible] and several [illegible] wants to box in the semi-final spot. Valenti finally came to an agreement whereby the boxers would draw [illegible] see what spot they go on.

Seldom has there been such an array of local young talent assembled on one card as there is in this show tonight.

Bartolo's Bow

Salvatore Bartolo of East Boston, one of the greatest amateur boxers ever developed here, will make his pro bow against Art Nadeau of Cambridge.

Abe Denner, another former amateur champion, will face the acid test of his pro career against Joe Monte of Somerville.

George Martin of the South End, former K. O. King of the smash puncs, takes on a rugged customer in Tony Sacco of Marlboro.

Walter Marciesyk of Providence, R. I., amateur boxing champion, will meet Jackie Capparell of Roxbury and Pat Foley of Worcester takes on Irish Tommy Logan of Holyoke.

LABBE

Defeats Carroll AT EGLESTON

Don Labbe, Lewiston 156, was [illegible] today for a N. E. middleweight championship bout with Lou Brouillard next month as a result of his victory over Eddie Carroll, Lowell, 153, in a punch-packed feature 10-round go at Eagle Square Stadium before 3200 fans.

Labbe took the fourth chapter in this long feud by rallying in the last two rounds with a blazing two-fisted attack.

Carroll fighting a smart jabbing fight until then, waited under the attack. Labbe's late surge threw Carroll off stride and he lost the [illegible] edge he had piled up in early rounds. Judges Bates and Morris and Referee Moore all voted for Labbe.

Labbe won his first eight-round fight with Carroll. The second two ended in 10-round draws.

Roy Kelley, 169, lost his first fight as a pro in the semi-final to George Fitch, 174, colored Holyoke slugger. Both punches were down the Brookline butcher boy, and he finished but occasionally.

In other bouts on the slugging program Tony Bent, 138, Cambridge, beat Dustier Carrol, 144, Lowell, in a decision. Dom Constanzo, 126, Malden, beat Frisco Dick, 131, Lewiston, in a decision, and Johnny Hogan, 175, New Haven, scored a technical knockout over Walter Wazal, 195, Pittsburgh, when Wazal was forced to resign after three rounds because of a bad cut over his eye. Wazal was out front until the injury stopped him.

AQUATIC

Funster to Show IN FOLLIES

Feminine pulchritude will abound in the Water Follies of 1937, to be staged at Boston Arena, April 8, 9 10, 11 with such charmsters as Esther Helm, Dorothy Poynton Hill and Cornelia Gulssen of New York in the leading roles, but it's more than likely that rawky madcap funster from Hollywood, Bill Lewin will steal the show from the ladies.

Lewin made one appearance in Boston several months ago, and those fortunate enough to have seen him, voted him the greatest mirth-provoker ever to visit the city.

Lewin was born in Toronto, Canada. Always a good swimmer and diver he entered the prominent swim meets of the Dominion and soon captured the Canadian high diving championship.

His ultimately gained a winning place in the British Empire games held at London, England.

A close friend and school mate of his who had found a place in Hollywood and remembered the flare Bill had for comedy stunts in the water, induced him to go to the movie city and take a crack at stunting in aquatic comedy roles for the movies.

Perhaps Lewin's masterpiece of burlesque is his pantomime of the various strokes of the swimmers of various lands. India, Egypt, Switzerland, Japan, England, Russia and a take-off on the local harbor champ.

Soph Elected

Augustine J. Powers, Jr., a sophomore 155-pounder, has been elected captain of the 1938 varsity wrestling team at Tech.

DETROIT

Tops Canadiens FOR TITLE

Montreal, April 2 (US)—After more than 51 minutes of gruelling overtime play, Hec Kilrea whipped the deciding goal at 12:30 a. m. this morning to give the Detroit Red Wings a 2 to 1 victory over Les Canadiens and the National Hockey League title.

The victory moved the Wings into the finals of the Stanley Cup playoff, where they will meet the winners of the Rangers-Maroons semifinals.

New York, April 2 (US)—Walter "Babe" Pratt, New York's versatile hockey star, sent the Rangers off to an auspicious start in their semi-final round Stanley Cup playoff series against the Montreal Maroons.

Pratt scored the goal that gave the Rangers a 1 to 0 triumph.

Cronin Headed for Outfield

Infield All Set, Gardeners Weak Offensively

BY JOE CASHMAN

Sarasota, Fla., April 2—There's a possibility that Manager Joe Cronin will end up playing the outfield for his Red Sox this season.

The pilot is reluctant to talk about it, but he admitted to us today he entertains the idea. We can't see how he can escape trying to carry it out.

In fact, in our opinion Joe would be taking a whirl at the garden right now if Eric McNair were mighty calmer of mind and stronger of arm.

There's no way of placing both McNair and Pete Joe in the infield with Foxx, Higgins and Doerr. [illegible] would [illegible] Eric McNair is fit to play shortstop.

"We can't afford to carry any more below .300 hitters than is absolutely necessary and I promise we won't.

[illegible] Cronin [illegible] "I [illegible] Bucky [illegible] Moore [illegible] the bench [illegible] he needs [illegible] to [illegible] of the field. [illegible] He has been the leader [illegible] for [illegible] he has suffered [illegible] and [illegible] in [illegible] the [illegible]

"I could play anywhere. Sure I thought of the outfield. I'm not exactly anxious to try it, never having been out there. I'd much rather the regular candidates would fill the bill.

"If they don't start hitting better than they have been, however, I'll probably have no other alternative but to shift, providing Eric McNair is fit to play shortstop.

"We can't afford to carry any more below .300 hitters than is absolutely necessary and I promise we won't.

[illegible] Cronin [illegible] "I [illegible] Bucky [illegible] Moore [illegible] the bench [illegible] he needs [illegible] to [illegible] of the field. [illegible] He has been the leader [illegible] for [illegible] he has suffered [illegible] and [illegible] in [illegible] the [illegible]

"I [illegible] now," he chirps, "I [illegible] a [illegible] reflected [illegible] would [illegible] around [illegible] Boston [illegible] Cronin's [illegible] eighth game [illegible] is now possessed with the opportunity to prove his worth.

The Cronin lineup on the early opening [illegible] Cronin [illegible] happenings at finding the Comiskey [illegible] James Dunn [illegible] in southern and [illegible] on [illegible] at first base. [illegible] Cronin [illegible] second [illegible] Joe Vosmik [illegible] in left [illegible] Doerr [illegible] at third [illegible] Foxx [illegible] at first [illegible] Dobson [illegible] in center [illegible] Williams [illegible] in right [illegible] and Tom [illegible] behind the [illegible] Wes Ferrell [illegible] Bobo Newsom [illegible] Lyn Lary [illegible] Jack Wilson [illegible] Jim Bagby [illegible] Joe Heving [illegible] Gene Desautels [illegible] Merv Shea [illegible] Eric McNair [illegible] Pete Fox [illegible] Ben Chapman [illegible] Jake Powell [illegible] Rudy York [illegible] Bill Dietrich [illegible] Archie Wilkinson [illegible] Johnny Marcum [illegible] Jim Walkup [illegible] Jim Ripple [illegible] Jim Tobin [illegible] Roxie Lawson [illegible] Dick Newsom [illegible] Buck Rogers [illegible] Mickey Cochrane [illegible] Del Baker [illegible] Charley Gelbert [illegible] Hank Greenberg [illegible] Gerry Priddy [illegible] Pinky Higgins [illegible] Doc Cramer [illegible] Dick Bartell [illegible] Gee Walker [illegible] Billy Rogell [illegible] Gene Moore [illegible] Frank Hayes [illegible] Tommy Bridges [illegible] Schoolboy Rowe [illegible] Elden Auker [illegible] Al Benton [illegible] Hank Edwards [illegible] Jo-Jo White [illegible] Vic Sorrell [illegible] Tommy Bridges [illegible] Schoolboy Rowe [illegible] Elden Auker [illegible] Al Benton [illegible] Hank Edwards [illegible] Jo-Jo White [illegible] Vic Sorrell [illegible]

• THE HOWARD MODELS SHOWN HERE ARE ACTUAL PHOTOGRAPHIC REPRODUCTIONS from HOWARD GARMENTS

WAYNE . .

The model shown at the left one of a dozen in the Winner Group ... to meet the need for each pocket. Note the natural shoulders and semi-fitted waist.

YORK .

With its natural shoulders and broad gear lapels the [illegible] is developed in detail with here soles part slimly small in the new [illegible] and [illegible] a [illegible] Also [illegible] regular [illegible]

A Howard Wardrobe Will Reward You!

■ This business of being well dressed is an important one ... more important today than ever before. Being properly dressed for all occasions is a positive investment that yields handsome dividends in promotion and position. It begets undeniable respect from your own neighbors and friends. It indicates success or anticipation of it! And there's no question about it ... a Howard wardrobe will reward you!

..and Howard brings genuine style smartness within the reach of every man..by producing clothes that are so outstandingly fine that they encourage the art of being smart! We have created a clothing character that gives the wearer the absolute assurance of a smart appearance as well as the confidence that every detail of tailoring, fit and finish is correct to the minutest detail. Howard brings you all these things, but most important of all, the one low Howard price permits every man to plan a complete Howard wardrobe. Come to Howard..today..tomorrow ..any day..but make it soon..you will gain a new appreciation of genuine style smartness..a greater understanding of real clothes value!

• *Made by skilled Union Tailors*

Howard Suits... Topcoats..Tuxedos and Full Dress...

$22.50 ALL ONE PRICE

No Charge for Alterations

☆ LISTEN TO THE HOWARD DANDIES WITH *Sid Gary* AND *Yvette Rugel* Monday to Friday 6:45 P. M. SUNDAY 9:30 P. M. WMEX

HOWARD CLOTHES

FOR GENTLEMEN OF GOOD TASTE

605 Washington St.

Between Avery and Boylston Sts.

43 Tremont St.

Near Bromfield Square

OPEN SATURDAY TILL 9 P. M.

In Worcester 186 FRONT ST

In Providence 200 WESTMINSTER ST

• MAIL ORDER SERVICE

If there is no Howard store near you, the Howard Mail Service department will explain how you can purchase Howard Clothes by mail. Write Howard Clothes, 163 Jay Street, Brooklyn, N. Y.

HOWARD REVERSIBLE TOPCOATS

Becoming increasingly popular from day to day these reversible topcoats are smartly fashioned from tweed fabric on one side and [illegible] on the other. Can be worn on either side. $22.50

KODAKER

FRED HOEY Writes:

BASEBALL GAMES { 175 EMPLOYED
BIG BUSINESS { BY SOX, BEES

Hello, everybody. This is Fred Hoey speaking:

Behind the scenes in the daily presentation of ball games at Fenway Park and National League Field lies a story about the enormous amount of detail that makes the efforts of the 18 ball players on the field seem somewhat infinitesimal in comparison.

Fred Hoey

Those players are the showpieces, the magnet that pays the freight, hence the constant glare of the spotlight and total obscurity for those in the background who make these daily games possible.

To stage successful big league ball games today requires, first of all, an attractive team. Scattered around various spots at either ball park on busy days are some 175 persons connected in some way with the presentation of these games, yet fans never give these workers a tumble. They pay to see baseball played, not men work.

Eddie Collins, business manager of the Red Sox, is surrounded by a staff of highly competent men.

Phil Troy is the team's traveling secretary, who centers his attention around the press gate during a home stay, where he's a perfect bulwark against cranksters.

Phil takes the turnstile count at the various gates at the end of the fifth inning; there he never sees a complete ball game.

Hi Mason, another Sox secretary, has the tough "at home" job. Hi has charge of the ticket sellers, ticket collectors, stile hons, ushers, matrons and the sweepers who clean up the stands after a game. Mason has chosen well for assistants.

Tom Murphy, Boston's leading box office man, is in charge of ticket reservations. On busy days 35 ticket windows operate.

It requires 30 men for door service on big days, with as many more boys. For all this work both Boston clubs have a staff of only 60 men to pick from.

* * *

Both the Red Sox and Bees employ the same staff of ushers, headed by Joe Connolly, quiet, popular and efficient. These ushers are stand-outs. They make a very natty appearance in their light and dark uniforms. Connolly's men stand by their posts from the time the gates open until after the final innings, ready to render any favor or courtesy that cash customers may request.

Chief Connolly uses 30 ushers on big days. On these days, as a rule, the first 12 or 16 rows of the grand stand seats are reserved, with those behind of the rush variety, first come, first served.

On special occasions like the All-Star game last summer the entire grand stand is reserved. This policy would apply if Boston won a pennant. Says who?

Two matrons are on duty at both ball parks. Eddie Cummings dashes in brass. Eddie's mellow voice is heard over the P A system as the man announces the score by innings. He has two assistants behind the scene boards.

Cummings was to the pitcher's left we find Hedley Osmond and 14 ushers are on duty on the right side of the diamond and the out-field. Tom Kirby in the press room is indispensable especially on cold days a detail of 20 police officers in addition to mounted police and the officers are paid from Not in the Box Office. Most of Fenway Park is the cubs passing space directly by Tom Kirby.

Miss Mary Collahan of the reports head at Fenway Park keeps a card index system of the press box and knows the name of every baseball writer who has ever been in the press box. Miss Collahan is also in charge of the ladies' press box at the Harvard Stadium.

Going over to National League Field we find Bob Quinn's staff just as efficient. Son John Quinn, dynamic secretary who served his apprenticeship with the Red Sox before joining his Dad, knows what it's all about. John is Bob's right eye.

John teams up at home with Duffy Lewis, road secretary. Yes, the same Duffy Lewis who played with Speaker and Hooper and threw bullets from left field to the plate.

Johnny O'Leary is another of the Bees' executive force who is an expert at handling tickets. Tommy McManus in the ticket reservation window is one of the best. Johnny McNamara, ball retriever in the press box, certainly earns his dough as he balances himself on the roof.

We find the help required by both Boston parks on a busy day is the same, about 175. The only difference is in the policing. The Bees have six special officers but if an event demands it, a detail of police is requested of Captain John McGrath of Station 14.

Stepping onto the field we are confronted with a strange phenomenon. George Hunt, who spent most of his life with Klaw and Erlanger's theatrical shows as an executive, is superintendent of Bees Field. This makes him ground keeper as well.

Now we come to the peanut, score card, pop bottle scores, etc., known as business. These activities are controlled by the Harry Stevens, Inc., with Ted Sears and Eddie Del Delores as local head. The boys are under the direct charge of Tom Cunningham, a veteran at handling boys.

AMERICAN SUPPLY CO., Inc.
WM. D. KELLEHER, Pres.
807 Washington St., Boston
Worcester Store—82 Front St.

EPITAPH WILSON'S BEST BET

Starts in 3rd Race At Bowie

By DAVE WILSON

Selections for slow track

BEST BET—EPITAPH, 3rd RACE

Bowie Race Track, Md., April 2—C. F. Swords' Epitaph, on general Florida form, shapes up vastly superior to indifferent platers of the $1250 top and bottom variety opposing him in the six furlongs of the third stanza here tomorrow.

Epitaph is very partial to the local racing set-up.

He [illegible] for the race at Miami, [illegible] ride to paste [illegible]

FIRST—Envoy, Sir Isaac, Italo Bitsie

ENVOY a Hialeah Park winner has been given a much needed rest since a tempestuous campaign at Tropical Park. When fresh and good the Vito gelding is capable of running the eyeballs out of opposition such as that encountered in the $5,000 Commodore. SIR ISAAC on Florida form, shapes up chiefly better than BESSIE BITSIE in the fight for place honors. The latter raced well at the Fair Grounds.

SECOND—Good Flavor, Zebulo, Little Argo

GOOD FLAVOR away since last fall, needs one to dampen boilermaker tissue to destroy buckets of fat on its 118 pound as a final conditioner. ZEBULO was barely beaten by LITTLE ARGO on opening day. The Zev horse will have a 5 pound [illegible] in his favor here. LITTLE ARGO [illegible] well on [illegible] added poundage.

THIRD—Epitaph, Wise Bun, Heartease

If anything [illegible] and hands EPITAPH a drubbing it will likely be WISE BUN. The latter turned in several good [illegible] efforts on Florida tracks the past winter. HEARTEASE has been away from the races since [illegible] but several [illegible] seem intent to [illegible]

FOURTH—Justa Flight, Continuity, Kindred Spirit

JUSTA FLIGHT tried to Happy Face and [illegible] over 9½ [illegible] day was [illegible] in that most recent [illegible] Under heavy handing [illegible] Wash. [illegible] section on the above mentioned race. KINDRED SPIRIT has exercised Florida [illegible] to recommend him for [illegible] award.

FIFTH—Calumet Dick, Mucho Gusto, Weston

CALUMET DICK [illegible] of the Mutuel [illegible] N A O [illegible] Hialeah [illegible] [illegible] MUCHO GUSTO [illegible] [illegible] WESTON [illegible] [illegible] [illegible]

'Cracked Ice' Opens At Garden Tonight

POLLY CUTS FANCY CAPERS BEFORE GARDEN SHOW

Schafer in Leading Role

The setting for "Cracked Ice," annual ice carnival of the Skating Club of Boston, tonight and Saturday night, with a matinee Saturday afternoon, will be the most beautiful of any event yet staged at Boston Garden

Polly Blodgett, Boston's figure skating queen, as she appeared during a practice session at the Boston Garden where she is preparing to take part in the opening "Cracked Ice" presentation of the Boston Skating Club at the Garden tonight.

Six Records Fall In Tournament

Continued from Page 20

Lapsio jumped into the front running in the men's singles with three fine strokes. His scores of 96—98—94 gave him a new high total of 288 which cut off the books Hugh Bradley's mark of 284, which the Quincy pinster set last Monday night.

Boxing Results

Philadelphia—Tommy Foster 214½, Philadelphia, knocked out Joe Ishmann, 207½, Lancaster, Pa., (10).

Newark—Billy Gara, 135½, Puerto Rico, outpointed Jimmy Hanlon, 134½, Newark, (10).

Fall River—Freddie Cannon, Fall River, outpointed Johnny Jarvis, Angie Gonsalves, New Bedford, (10).

Mat Results

Springfield—Andy Bruno, Lithuania, defeated Al Williams, New Haven, (10).

Hartford—Babe Wright, 207, Arizona, defeated Steve Petrack, Oklahoma, in straight falls.

Philadelphia—Jerry Donahue, 189, Middletown, New York, defeated Ralph Hall, 190, West Chester, in three falls.

Mat Results

Jack Reno, Pittsburgh, defeated Ralph Hall, 190, West Chester, in three falls.

Mr. Boston

Continued from Page 20

spent the money last received I felt every dime was in proper order.

When Tilden first showed professional offers with the promoters, I thought he would decide to remain an amateur. I had Tilden around that time and I figured he was dead set on it. I thought he would never accept a financial proposition of this sort.

Tilden made no error. He was an honest player as a professional.

When the desire on the part of the public to see Tilden in action abated, the promoters made a master stroke in signing Fred Perry of England, world champion tennis player for a tour with Bill.

Perry defeated Tilden recently before 16,000 persons in the New York Garden. The gate receipts hit $30,000.

Perry, of course was the big attraction. The American public will always pay top money to see the champion in any branch of sports.

Perry was here at the Garden next Monday with Tilden as an opponent. I find that our tennis enthusiasts are getting as much excitement in one of this match as fight fans do over a world heavyweight championship bout.

Perry is a favorite, but the public is nevertheless anxious to see him do his stuff on the courts.

BOWLING—BILLIARDS
SPORT EXERCISE FUN
INDOOR SPORTS GUIDE

IN TOWN
J. J. LYNCH CO., 116 SUDBURY ST.
CHELSEA SQ. ALLEYS, CHELSEA, MASS.
BROADWAY ANX. BILLIARDS—Ladies' Day
WINTHROP
NEW WINTHROP ALLEYS
QUINCY
QUINCY SQUARE BOWLING ALLEYS
CONCORD, N. H.
EKSTROM'S Modern Bowling Alleys
PITTSFIELD
NEW Jefferson Alleys
BURLINGTON, VT
LA FRANCE Bowling Alleys
NORTHAMPTON
FITCHBURG

TODAY'S BOWLING TOURNAMENT ENTRIES

At Huntington Club Alleys

Continued from Page 20

Harington, Weston 8:00
B. Long, Roxbury, and W. McArdle, Ashland 8:00
H. Bowlby, Cambridge, and J. Peterson, Waltham 8:00
J. Munsey and E. Munsey, 110 Tremont st. 8:00
Social Alleys (Four doubles) 8:00
Wm. Stenberg, and Partner, Boston 8:00
C. Robinson and H. Gray, Lynn 8:00
R. Campbell, and T. Twitchell, 150 Causeway st. 8:00
B. Curtin and L. Farnsworth, Lynn 8:30
Herrick and Sollis, Duxbury
Scholpp and Foster, Duxbury 8:30
G. Cheney and P. Amaseen, Kittery, Maine 9:00
F. Klein and D. Webber, Kittery, Maine 9:00
P. Pendergast and C. Kingsberry, Kittery, Maine 9:00
T. Madden and M. Concelsson, Somerville 9:00
F. LaPlante, Somerville 9:00
D. Hatch, Roslindale 9:00
C. Catton and D. Veinot, Clarendon alleys 9:30
H. Zaremski and F. Coughlin 10:00
Jos Zalewski and C. Zalewski 10:00
B. Conley and Chick Wells 10:00
P.M.
J. Barrett and J. O'Neill, Somerville 10:30
F. Alexander and F. Smith, Quincy 10:30
W. Riniak, Needham, and J. O'Connor, Newton 10:30
G. Foskew and G. Knowles, Eagle Alleys 11:00
O. Nilsen and P. Filsgame, belmont 11:00

MEN'S TEAMS

P.M.
Log Cabin Five, Boston (A. MacIntyre, M. Gill, Charest, E. Edes, G. McIntyre) 5:30
Optical League Team Two, 110 Tremont street (Tully, Munsey, Toweski, Touchette, Jackson) 6:00
New Jefferson Alley Team (G. Rosa, A. Bianchi, L. Novaris, D. Imarry, F. Shultz) 6:00
New England Equipment League (Bates, Ferguson, Fletcher, Lancaster, Snow) 6:30
Simco Association Five, 50 Hartford street (J. Corkerey, V. Johnson, C. DeCorta, J. Buckley, H. Crossuh) 6:30
O'Connor Five, Newton (J. O'Connor, W. Riniak, M. O'Connor, J. Riniak, T. O'Connor) 6:30
Holtzer Cabot Company, Roxbury (G. Parker, S. MacIsaac D. Dame, P. Blanchard, F. Remand) 8:00
Inman Square Alleys, Somerville (J. Banett, J. O'Neill, J. Ferriero, J. Eaton, H. Torke) 8:00
Somerville Five (F. Pacific), J. Wright, C. Raymond, H. Murphy, H. Bergman) 8:00
Kemperites (G. Gardner, C. Dill, William Allinghanm, C. Noe, F. Doyle) 8:00
O'Lindy Five, Quincy (C. Leahy, F. Alexander, H. Paine, A. Neal, F. Smith) 8:00
Plymouth Five, Plymouth, Mass. (B. Pizzutti, E. Stefani, F. Rossi, A. Gulli, V. Steafni) 8:00
Noyes Buick Association Team (G. Peterson, C. Weeden, J. Gallagher, W. Havner, T. Williams) 8:00
Boston American-Record Team (F. Carr, A. Keats, L. White, L. Allen, N. Barzelay) 8:00
Goodfellowship League Team, Eagle Alleys (T. Kittridge, G. Knowles, G. Foshey, C. McLain, C. Lancy) 8:30
Waverly Alleys, Belmont (A. Crisafulli, J. Balsama, A. Mandemaker, O. Nilsen, V. Gilchrist) 8:30
Inman Square Alleys, Cambridge (E. Baptiste, R. Kelleher, M. Davis, A. Brooks, B. Shannon) 9:30
Seville Alleys Team, East Boston (A. Little, E. Cottello, M. Gudara, E. Johnson, F. Phillips) 10:00
Seville Alleys, Team One, East Boston (L. Welch, S. Pomeroy, A. Goldberg, H. Gallagher, J. Powell) 10:00
Seville Alleys, Team Two, East Boston (T. Dobbins, L. Dillon, D. Cottillo, W. Mazzola, M. Monilton) 10:00
Brentwood Ladie Club (M. Rogers, E. Naughton, C. Shaughnessy, R. Nordstrom, B. Darrell) 10:00

MIXED DOUBLES

P.M.
E. Maguire and S. Talaswski, Boston 3:00
B. Thronesen, Somerville, and F. McLeod, Dorchester 7:30
A. MacMillin and C. MacMillin, West Medford 8:00

WOMEN'S TEAMS

College Circle Quintet, Somerville (M. Wengas, B. Gustin, G. Palmer, E. Blacken, L. Raymond) 7:00
Inman Square Alleys, Cambridge (E. Baptiste, R. Kelleher, M. Davis, A. Brooks, B. Shannon) 9:30
Seville Alleys Team, East Boston (A. Little, E. Cottello, M. Gudara, E. Johnson, F. Phillips) 10:00
Seville Alleys, Team One, East Boston (L. Welch, S. Pomeroy, A. Goldberg, H. Gallagher, J. Powell) 10:00
Seville Alleys, Team Two, East Boston (T. Dobbins, L. Dillon, D. Cottillo, W. Mazzola, M. Monilton) 10:00
Brentwood Ladie Club (M. Rogers, E. Naughton, C. Shaughnessy, R. Nordstrom, B. Darrell) 10:00

MIXED DOUBLES

P.M.
E. Maguire and S. Talaswski, Boston 3:00
B. Thronesen, Somerville, and F. McLeod, Dorchester 7:30
A. MacMillin and C. MacMillin, West Medford 8:00
McLain, C. Lancy 8:30
Waverly Alleys, Belmont (A. Crisafulli, J. Balsama, A. Mandemaker, O. Nilsen, V. Gilchrist) 8:30
Inman Square Alleys, Cambridge (E. Baptiste, R. Kelleher, M. Davis, A. Brooks, B. Shannon) 9:30
Seville Alleys Team, East Boston (A. Little, E. Cottello, M. Gudara, E. Johnson, F. Phillips) 8:30
Wesco Club Five (R. Lathrop, C. Shepherd, L. Dolliver, W. Shepherd, B. Macy) 8:30
Fennell Hall Five, Boston (J. Penson, S. Krumminns, L. Donnelly, B. Crosby, R. Higgins 8:30
St. Polycarp's Men's Association, Somerville (J. Kelly, D. Cremmens, A. Lambert, E. Lyons, J. Sullivan) 8:30
Gloucester, Mass. Team (L. Louis, A. Maged, P. Arracain, C. Tallman, G. McDonald) 8:30
Warner Five, Lynn (Gray, Sadergreen, Farnsworth, Curtin, Robinson) 9:00
Wimington Town Team, Wilmington (A. Lynch, G. Webber, P. Gaika, G. Lynch, T. Bennett) 9:00
Social Alleys Team One and Two 9:30
Cambridge Cubs, Cambridge (W. Baker, T. Baker, R. Leshane L. Mucci, B. Santos) 9:30
Clarendon League Team A, Boston (Wm. Stenberg, C. Carlson, F. Gill, F. Veinot, P. Feeney) 9:30
Clarendon League Team B, Boston (E. Dominzean, G. Wellington, H. Stulresant, D. Berkett, C. Doherty) 9:30
Pleasant Street Alleys, Malden (J. Tortora, A. Devincent, R. Lazarri, A. Coughlin, N. Aberti) 9:30
Clarendon League Team C, Boston (H. Home, E. Morrell, S. Fisher, R. Rouchan, Wm. Whitten) 9:30
Clarendon League Team D, Boston (F. Deamico, J. Hinckley, J. Mulligan, C. Connolly, R. Monue) 10:00
Hobbs All Stars, Somerville (L. Clements, J. Scott, W. Newton, F. McLeod, R. Estes) 10:00
U. S. Navy Yard Five, Kittery, Maine (G. Cheney, E. Feudergast, C. Kingsbury, D. MacKenney, P. Amaseen) 10:00
Watertown Council No. 155, Watertown (W. Walsh, J. Brennan, J. Crane, Jr., T. Dwyer, W. Devaney) 10:00
Bailey Company Team (H. Isaac, E. Lieber, S. Bailey, F. Shute, T. Robbins) 10:00
Mattakesett Recreation, Roxbury (Sollis, Howland, Herrick Schnipp, Foster) ..... ■■ 00

MIXED DOUBLES

P.M.
M. Young and H. Tucker, Boston 6:30
M. Romayne and H. Goddard, Cambridge 8:00
L. Mullen and A. Lawin, Waltham 8:00
J. Corbett, Cambridge, and A. Giannini, Somerville 8:00
R. Cowan and Jack Cowan, Strand Alleys, South Boston 8:30
M. Barrett and L. Perricotte, Brighton 9:00

WOMEN'S SINGLES

P.M.
Mullen, Laura, Waltham 7:00
Healey, Helen, Waltham 8:30
Plandunio, Frances, Waltham 8:30
Leonard, Alice, Waltham 8:30
Weavey, Mary, 109 Peterboro street 8:30
Shorer, Bertha, Waltham 8:30
Prase, F. R., 188 Franklin st. 9:00
Wilson, S., South Boston 11:00
Sullivan, James, Cambridge 11:00
Williams, James, Cambridge 11:00
O'Brien, R., Dorchester 11:00

MEN'S DOUBLES

L. Johnston and M. Dunbar, Hampton, N. H. 6:00
G. Boyd, Everett, and Richardson, Brighton 7:30
John O'Leary, Somerville, and W. Squires, Roxbury
Jim Bell and Ed Dunn, Quincy
D. Snyder, and W. Walsh, 378 Stuart st. 9:00
P. Cucchiara, 216 Hanover st and J. Fuccia, 125 North st. 9:00
T. Ogryzek, Jamaica Plain and I. Zevitas, Roxbury 9:30
J. Scheffer, and M. O'Laughlin, Cambridge 11:00
T. Brazil, Stoneham and J. O'Hanlan, Malden 11:00

MEN'S TEAMS

Colonial Beacon Oil, 378 Stuart st., Boston, (J. Chambers, W. Reay, L. Moore, O. Rosenbauer, D. Snyder) 6:30
Quincy Oil Company, Quincy (J. Goulding, R. Chisholm, J. Giles, F. Chisholm, M. Chisholm) 8:00
Brighton Catholic Institute Mens League (R. Ryan, J. Malley, J. Regan, E. Thomas, J. Ryan) 8:30
Jerome Hill, Roxbury (A. Bornstein, M. Gracia, G. Edwards, A. Alfano, R. Thompson) 8:30
Cambridge Five 9:00
Phillips Shoe Company (B. Flean, J. Tuccelo, S. Monnington, F. Jaffarian, J. LaValle) 8:30

MIXED DOUBLES

M. Barrett and L. Perricotte, Brighton 8:30

WOMEN'S SINGLES

M. King, Roxbury 8:00

Added Entries

BOYS' SINGLES

Hannon, Edward, Charlestown 4:00
Webber, Irving, Roxbury 6:00

MEN'S SINGLES

Cugini, Al, 33 North Square 2:30
Richardson, Charles, Wellesley Hills 6:00
Young, Peter, 395 Washington st 6:30
Morrow, Eugene, 40 Peterborough st. 7:00
Cucchiara, Peter, 216 Hanover st. 8:00
Fuccia, Joseph, 125 North st. 8:00

Gentlemen!

Here Is Your Spring Topcoat

$30

But Much Finer Than $30 Usually Buys

Your Spring Topcoat at Kennedy's is indeed much finer than $30 usually buys. We employed finer fabrics than you usually find in $30 Topcoats . . . the tailoring is superior to the $30 sort . . . and even the patterns have an exclusiveness that $30 seldom achieves. See them in the new checks, plaids and mixtures, Raglan or box coat style, slash or patch pockets. Grays, Blus, Browns, Tans—sizes for all men.

KENNEDY'S
SUMMER & HAWLEY

Charge it . . . pay one-third the 10th of May; one-third the 10th of each two following months.

THURSDAY'S RESULTS IN AMERICAN-ADVERTISER EVENT

Continued from Page 20

MEN'S SINGLES

COLLEGE CIRCLE HOUSES, BTSK

Porter Square Five, Cambridge

Optical League No. 3, 110 Tremont st

MEN'S DOUBLES

Lee Ann Five

Inman Square Alleys, Cambridge

Hyde Park Recreation

Lynn All Stars

63 Summer st., Boston

Somerville Recreation

Watertown Recreation

United Drug Company

MIXED DOUBLES

WOMEN'S DOUBLES

Radioland Reflections

By N. F. T.

NEWS note most noteworthy of the day seems to be that the current "Want to Be an Actor" airing heard Sunday nights will be replaced as of May 9th in favor of a setting that will feature Don Ameche and Edgar Bergen, the former a featured film and "mike" hero. The latter is a mainstay as ventriloquist whose Rudy Vallee is concerned each Thursday evening.

And the above advice indicates that the coffee roasting backers of this 8 to 9 o'clock hour have

in mind remaining on the network schedule through the first month of summer and the precipitation planned is likely to afford loudspeaker patrons above par dial dependability. Werner Janssen, the well known orchestra

[illegible]

FLYING FISHIN

[illegible]

TONITE 7:45
WNAC—WEAN
Religion and the Supreme Court
Speaker Patrick J. Moynihan

Inez Gorin and [illegible] of the Hollywood Ho[illegible]

[illegible]

Current news [illegible] the [illegible] Mc[illegible] [illegible] concerned with [illegible] Columbia story [illegible] Leopold Stokowski [illegible] between [illegible] p. m.

His chatter will be [illegible] selection [illegible] Dance [illegible] G Major.

THIS EAR-THAT AIR

A famous girl [illegible] with [illegible] Broadway [illegible] will star D [illegible] of "Sir Hi [illegible] buccaneer.

Harlan Eugene Read the comm[illegible] [illegible] tion of Leopold Stokowski

10:00 p. m.—WEEI—[illegible]

10:30 p. m.—WNAC—Variety Show

"war" spots, has started to interview world celebrities for material for broadcasts upon his return to America. He has already talked with Rachmaninoff and Robert W. Rineham, U. S. am[illegible]

[illegible]

Best Bets Tonight

5:45 p. m.—WMEX—Uncle [illegible]

[illegible]

7:15 p. m.—WNAC—[illegible]

[illegible]

8 p. m.—WNAC—[illegible]

[illegible]

9 p. m.—WEEI—[illegible]

[illegible]

9:45 p. m.—WMEX—[illegible]

10:00 p. m.—WEEI—[illegible]

[illegible]

10:30 p. m.—WNAC—Variety Show

[illegible]

WORL
TODAY

[illegible]

Don't FIGHT over the RADIO

An EXTRA Radio will stop the family wrangling
At This Amazing Low Price, Who Can't Afford One?

$8.87 AMAZING VALUE! 25¢ WEEK

FOLKS! You'll Be AMAZED at the Reception You Get on This Radio!
The way Police, Amateur and Country-wide stations come in "IS A THRILL"

- 5 TUBES! RCA Licensed!
- LONG and SHORT WAVE!
- 15-DAYS' HOME TRIAL!
- NO Cash Down! NO Finance Charge!

WASHINGTON Jewelry Co.
365 WASHINGTON ST., cor. Bromfield St.
503 WASHINGTON ST., near Temple Pl.
312 Moody St., WALTHAM
All Stores OPEN SAT. NITE 'til 9 o'clock

Without Suffering A Hungry Moment
Ugly Fat Lost

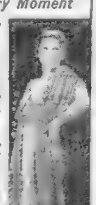

Will you do [illegible]

[illegible]

WATCH YOUR HUSBAND'S WEIGHT

TONIGHT
IRENE RICH
WBZ-WBZA—8 o'clock
Welch Grape Juice Co., Westfield, N. Y.
Welch GRAPE JUICE

TONIGHT WBZ 10 P. M.
THE NEW TIME FOR JACK PEARL
AS BARON MUNCHAUSEN
Sent by RALEIGH and KOOL CIGARETTES

BARNEY GOOGLE

He Knows All the Answers But One

SICH VITTLES!!! I SWAR MISTOPHER GNATS--- I DONT RECKON EVER ET SICH RISTERCRATIC GRUB---
NO CAVIAR FOR ME, CECIL-- I FEEL IN DECREET TODAY---
TH' O. GALLINIPPER AIR ABOUT AS MUCH CAMP'N AS A TROMPED ON TUD-FROG---
OH, WOE IS ME !!!
I KNOW WHAT HUMLEAL SAID WHEN HE CROSSED THE R I WONDER WHAT HE WOULD SAID TO FEMUS PUT WHAT DID THE DOODLE-BUG SAY?? THAT'S THE QUESTION

SECRET AGENT X-9

The G-Man Sees Through Smoked Glasses

AS X-9 COMPLETES DOORS TO MRS MILLER
ENGLEY SEE NOTHING OF THIS- THAT'S ALL
ONLY TOO GLAD TO HELP YOU G-MEN!
WELL LETS GET BACK TO WORK!
SOME ONE'S COMING UP STEPS- IT MIGHT BE
LETS GO!
GOOD EVENING MRS MILLER AND GENTLEMEN!
WHAT THE

MANDRAKE, THE MAGICIAN

The Early Bird Catches the Worm

GLEEM TELLS MANDRAKE THAT MOLLY IS LOCKED IN THE OIL-TANK--WHICH CAN BE FLOODED WITH OIL AND COMPLETELY FILLED--IN TWENTY SECONDS!
JUST MY WAY OF HANDLING A BIRD LIKE YOU WITH DYNAMITE IN YOUR EYES, DROWNING IN OIL ISN'T A PRETTY DEATH FOR ANYBODY, IS IT?
YOU'VE GONE TO ENOUGH, GLEM, THIS IS THE END!
WHOA--JUST A MINUTE, YOU CAN'T DO ANYTHING! THE MAN WHO CONTROLS THE PIPE-LINE TO THAT TANK CAN HEAR EVERY WORD WE'RE SAYING! BUT HE'S HIDDEN! YOU COULD NEVER FIND HIM! CAN YOU HEAR ME, BILL?
I CAN HEAR YOU OKAY, BOSS, AND I'VE GOT A MATCH IN ONE HAND--AND MY OTHER HAND IS ON THE OIL-VALVE.
AT THAT MOMENT IN A DUSTY, UNDERGROUND CHAMBER---
ONE MINUTE
THE TANK?

LITTLE ANNIE ROONEY

There's Give in Mr. Mentell's Suspenders

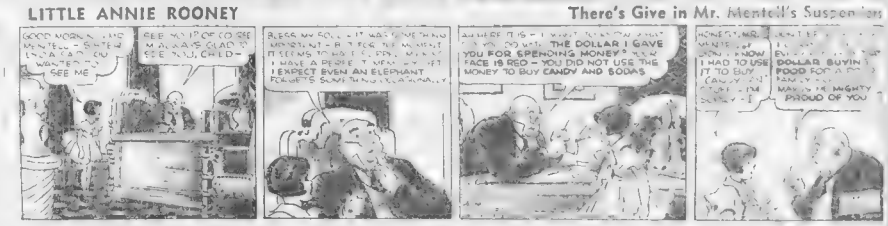
GOOD MORNIN', MR. MENTELL-- SISTER SAYS YOU WANTED TO SEE ME
SEE HOW IP OF CO SEE MAMMA IS GLAD TO SEE YOU, CHILD--
BLESS MY SOUL--IT WAS SO THOUGHTLESS OF ME NOT TO REALIZE IT SEEMS MORE LIKE IT--I HAVE A PEOPLE TWICE MY SIZE I EXPECT EVEN AN ELEPHANT
ANSWER IT IS--I WANT TO TELL YOU SOMETHING--I WANT TO TELL YOU ABOUT THE DOLLAR I GAVE YOU FOR SPENDING MONEY--YOU FACE IS RED--YOU DID NOT USE THE MONEY TO BUY CANDY AND SODAS
HONEST, MR. MENTELL, I DON'T KNOW WHY I HAD TO USE IT TO BUY CANDY--I'M GOING TO GIVE YOU A DOLLAR BUYIN' FOOD FOR A--I MAY BE MIGHTY PROUD OF YOU

JOE PALOOKA

Give It Back

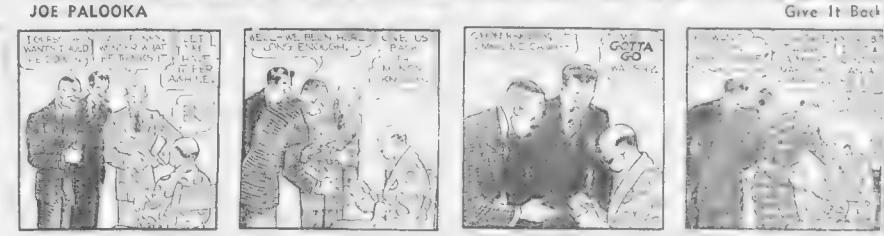

Best Bets Tomorrow

9:00 a. m.—WEEI—Fred Fiebel at the organ

9:15 a. m.—WMEX—[illegible]

10:15 a. m.—WBZ—[illegible]

10:30 a. m.—WNAC—[illegible] ters with Ar[illegible] cellist.

11:15 a. m.—WMEX—[illegible] cent of the [illegible]

1120 K—WCOP—[illegible] M
TODAY

10 [illegible]

11 [illegible]

11:45 [illegible]

12 [illegible]

12 [illegible]

12:15 [illegible]

1 [illegible]

1 [illegible]

1 [illegible]

2 [illegible]

2 [illegible]

3 [illegible]

4 [illegible]

4 [illegible]

5 [illegible]

5 [illegible]

5:15—[illegible]

6:00—[illegible]

TODAY'S RADIO TIMETABLE OF PROGRAMS — FRIDAY, APRIL 2

	590 K—WEEI—808 M	990 K—WBZ—303 M	1230 K—WNAC—244 M	1410 K—WORL—213 M	1510 K—WMEX—199 M
12:30	Helen Trent Pomeote	Farm and Hom[illegible]	[illegible] Trent ...	[illegible]	[illegible]
12:45	Our Gal Sunday	Farm and Home Hour	Clements of Venice	[illegible]	[illegible]
1:00	Five Star Review ...	Farm and Home Hour	News	Women of [illegible]	[illegible]
1:15	N E Kitchen of Air .	Farm and Home Hour	Cy Interne	Farm [illegible]	[illegible]
1:30	Dine with G. Rector	N E Artists [illegible]	Home with Aunt Jane	[illegible]	[illegible]
1:45	Real Life Story	News	Strong Concert	[illegible]	[illegible]
2:00	Thru a Woman's Eyes	Cherio Drama	Women Roundup	[illegible]	[illegible]
2:15	Capt Adams	Cherio Drama	Restaurant Club	[illegible]	[illegible]
2:30	Capt Waters	Cherio Drama	Restaurant Club	[illegible]	[illegible]
2:45	Myrt and Marge	Cherio Drama	[illegible] Van Wert	[illegible]	[illegible]
3:00	News	Home Forum	Pepper Young Family	Women of the Moon	[illegible]
3:15	N E Kitchen of Air	Home Forum	[illegible]	[illegible]	[illegible]
3:30	Melody Hour ...	Sun Dial, Organ ...	Top [illegible]	[illegible]	[illegible]
3:15	Reading Circle	Sun Dial, Organ	The O'Neills	[illegible]	[illegible]
4:00	Stock Quotations	Radio Girl Drama	Tea Time	[illegible]	[illegible]
4:15	Radio Health Forum	Radio Girl Drama	Tea Time	[illegible]	[illegible]
4:30	College Girls Club	Radio Girl Drama	Editor's Mana ...	[illegible]	[illegible]
4:45	Salvation Army Band	Radio Girl Drama	Guiding Light	[illegible]	[illegible]
5:00	Jun. Nurse Corps ...	Mary Marlin	Don Dun Adventures	Racing—Music	[illegible]
5:15	Children's Corner .	Singing Lady	Jim Wakefield of Navy	Racing—Music	[illegible]
5:30	Checkerboard	Singing Lady	Jack Armstrong ...	Racing—Music	[illegible]
5:45	Variety	Magic of [illegible]	Jimmie Allen Annie	Baseball Scores	[illegible]
6:00	News	Little Show	News	Dinner Concert ..	Al Bernie's Sports
6:15	George Hall's Orch	Little Show	F Lawrence songs	Dinner Concert ..	[illegible]
6:30	Dinner Time Revue .	News	Musical Roundup	Hank Weiss Interview	[illegible]
6:45	Pretty Kitty Kelly	Lowell Thomas ...	Musical Roundup	Racing Results ..	[illegible]
7:00	Poetic Melodies	Uncle Sam at Work	Amos 'n Andy	News	[illegible]
7:15	Ma and Pa	Stamford Show ...	[illegible] Bowes	Summer Dreams ..	[illegible]
7:30	Kenny's Music	Lum n Abner	Lum n Abner	Voice of Today ..	Voice of Today
7:45	Books Reviewed ...	Musical Moments	Patrick J. Moynihan	Chronicles of Today	[illegible]
8:00	Broadway Varieties ..	Irene Rich	Concert Hour	Coffee Club	Five Star Final ...
8:15	Broadway Varieties .	Singin Sam	Concert Hour	Coffee Club	Cowboy Caravan ...
8:30	Hal Kemp's Orch. ...	Death Valley Days ..	Concert Hour	C Sisters Duets ..	Cowboy Caravan ...
8:45	Hal Kemp's Orch. ...	Death Valley Days ..	Concert Hour	C Sisters Duets ..	Sun Lum's Orch ...
9:00	Hollywood Hotel ...	Universal Rhythm ...	Waltz Time	Ravens—Glenn Spring	Defenders Dramas
9:15	Hollywood Hotel ...	Universal Rhythm ...	Waltz Time	Stewart Chas	Hollywood Dramas
9:30	Hollywood Hotel ...	Magazine on Air	Court of Relations	Bush Hour—Dick	Frank Worth's Orch
9:45	Hollywood Hotel ...	Magazine on Air	Court of Relations	Bush Hour—Dick	Frank Worth's Orch
10:00	Philadelphia Orch...	Jack Pearl Program	First Nighter ...	Listener Opinion	[illegible]
10:15	Philadelphia Orch ...	Jack Pearl Program	First Nighter ...	Listener Opinion	[illegible]
10:30	20 Years Ago	[illegible]	Varsity Show	Lecture—Dick [illegible]	[illegible]
10:45	Vocals by Verree ...	Concert Reviews	Varsity Show	Dick [illegible] Orch	[illegible]
11:00	News	[illegible] Report .	News	Jack [illegible] Orch	Jan Wh[illegible] Orch
11:15	Jay Freeman	Tom Coakley Orch	Tom Coakley Orch	Happy Felton Orch	Don Redman Ensemble
11:30	Eddie Duchin	[illegible] Hour	R From Jr. Orch ..	B Cardwell's Orch	Dave Ezel .....
11:45	Eddie Duchin	[illegible] Hour	R From Jr. Orch ..	B Cardwell's Orch	Chuck Webb's Orch
12:00	Nya Marlowe	[illegible] Orch ..	Front Page Bal.	News	[illegible]
12:15	Nya [illegible]	[illegible] Orch ..	Emery Deutsch Orch	Carl Hall's Orch ..	[illegible]
12:30	Leon [illegible]	[illegible] Orch ..	Jerry Johnson Orch	Leo Reisman's Orch ..	[illegible]

Short Wave Slate

[illegible]

EASTMAN it+

THIMBLE THEATRE, Starring POPEYE

ELECTRICITY STORED UP IN AN ANIMAL — QUITE REMARKABLE, ISN'T IT?
I SEE IT ALL!
I WONDER WHAT WOULD HAPPEN IF I CLIPPED ONE WIRE ON HIS NOSE AND ONE ON HIS TAIL—
AND THEN TOUCHED THE TWO WIRES TOGETHER
BAM
YA BIG DUMBHEAD, YA SHORT-CIRCUITED HIM!!!

BRINGING UP FATHER

—You Can't Fool Maggie

SAY-LISTEN-BE A MAN- JUST TELL YOUR WIFE YOU GOT TO GO WITH TH' GANG TONIGHT- SHE CAN CALL ON HER FRIENDS AN' TALK ABOUT THE CORONATION SOME OTHER NIGHT- YOU KIN SEE TH' CORONATION LATER-
DUGAN IS RIGHT- I'M ENTITLED TO A LITTLE BIT OF CONSIDERATION AN' I'LL LET MAGGIE KNOW IT-
NOW LISTEN- I HAVEN'T GOT TIME TO GO WITH YOU TONIGHT TO CALL ON MR AN' MRS C. VOYAGE- I'VE GOT AN IMPORTANT BUSINESS MEETING TO ATTEND-
SAY- DUGAN- I GOT OUT OF GOIN' TO CALL ON MR WIFE'S FRIENDS AND FROM TH' CONDITION OF ME EYES- I DON'T THINK I'M GONNA BE ABLE TO SEE THE CORONATION-

HENRY

It's That New Art

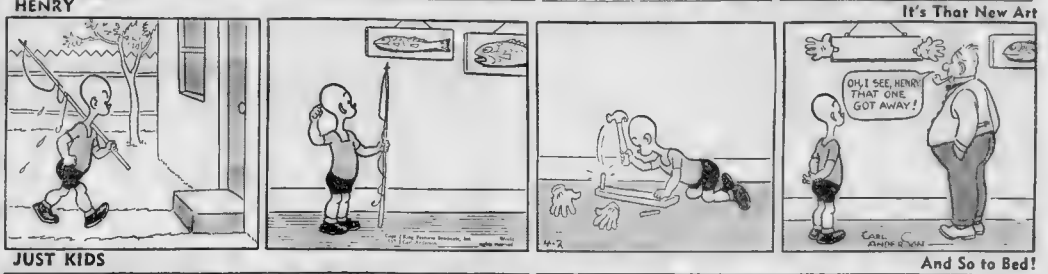

JUST KIDS

And So to Bed!

YESSIR- YUH TALK TOO MUCH! WHAT I'D DO- I'D CATCH HIM RIGHT AWAY- 'CAUSE HE'S A BULLY- AN' ALL BULLIES ARE COWARDS- AN' YELLER!
YUH GOT NOTHIN' TO LOSE- 'CAUSE YUH GOT A BLACK-EYE AWREADY!
SMACK!
YUH BETTER NOT COME OVER FER ME AFTER SUPPER- 'CAUSE I DON'T THINK I'LL BE ALLOWED OUT!
YUH DON'T LOOK TO ME- LIKE YUH WILL

POLLY AND HER PALS

Just Another Pipe Dream

JESS A MINNIT, PAW, AN' I'LL BRING YUH YER PAPER AN' SLIPPERS.
YOU'RE RIGHT SWEET, SUS-E.
YOU JESS ENJOY YERSELF, I'LL BE BACK DIRECTLY
SWELL, SUS-E! YUH GENERALLY RAISES ALL CAIN OVER MY SMOKIN' IN TH' HOUSE
DON'T BE SUCH A ROMANTIC OPTIMIST, POLLY- IT'S TIME TH' HONEYMOON WAS OVER, AN' YOU KNOW IT!

SKIPPY

The Fruit of a Suggestion

HOW DID YA GET SUCH A COLD?
RUNNIN' AROUND WITHOUT A HAT ON.
Copr 1937 Percy L. Crosby. World rights reserved. King Features Syndicate, Inc

LITTLE JIMMY

The Cold Trail

"THERE'S A FENCE AND IT LOOKS LIKE A ROCK CORRAL—"
"WATCH AN' SEE IF YOU CAN SEE ANYONE AROUND"
"LES GO ON DOWN TO THE FENCE"
"THESE ARE CATTLE TRACKS."
"YES, BUT THEY'RE DAYS OLD."

BLONDIE

"While the Cat's Away—"

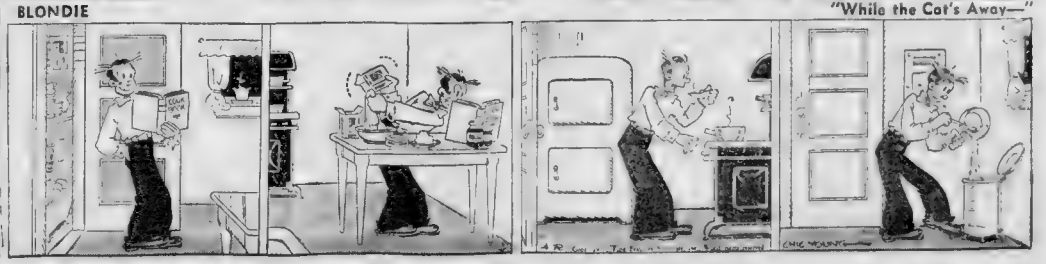

GROSS-WORD PUZZLE -:- By Eugene Sheffer

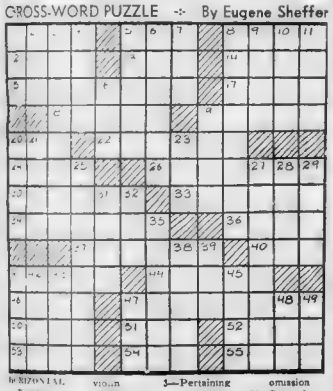

HORIZONTAL
1—Breathe in stunted manner
7—Tired
10—Preaty care of infant Persia
14—Buried
15—Bird
16—Order of women of Royal Guard
17—Order concerning use of wires
18—Animal related to the weasel
19—Aside
20—Quantities of medicine
22—Stout
23—Another masculine name for feminine
24—Footless
25—Refinement
27—Pertaining to nausea
29—Tool with a cutting edge
31—Mysterious
33—Compass point
34—Conducting rope
36—Commune
37—Sculptures
41—Eminent violin makers
45—Declare
47—Highest order of mammals
50—Spanish measure of length
51—Skill in performance
52—Unalloyed
53—Jewish month
54—River in France and Belgium
55—Essential being

VERTICAL
1—Moccasin
2—Beverage
3—Pertaining to swimming
4—Snare
5—Cubic meter
6—Break with a part missing
7—Japanese coin
8—Commemorative
9—Lime on which a body revolves
10—Departed
11—Writing fluids
16—Tin receptacle
19—Mark for omission
20—Seat of justice
21—Three-banded armadillo
23—Sailor
25—Having two wings
27—Retired without change of rank
28—Goose of the Sandwich Islands
29—Allowance for waste
31—The sweetsop
32—Illuminate
35—Pertaining to charcoal
38—Ejects
39—Enrme of war
47—Hollow place in the earth
42—Egg-shaped
43—South American republic
46—Narrow woven band
47—Close friend
48—Bitter vetch
49—Seat of a bishop's authority

YESTERDAY'S ANSWERS:

BOYS! GIRLS! VOTE HERE—clip ballot and mail to "Uncle Newt," Boston American—TUNE IN WMEX at 5:45 every weekday night and hear the "Funnies" on the air.

my favorite Boston American Comics are

1 .....
2 .....
3 .....

my name .....
address .....
city ..... state .....
age ..... school .....

Answers But One

Smoked Glasses

Catches the Worm

ntell's Suspenders

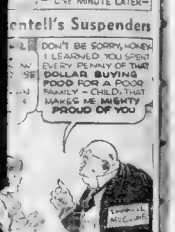
DON'T BE SORRY, HONEY. I LEARNED YOU SPENT EVERY PENNY OF THAT DOLLAR BUYING FOOD FOR A POOR FAMILY — CHILD, THAT MAKES ME MIGHTY PROUD OF YOU

Give It Back

AY, APRIL 2

230 K—WNAC—361 M	
Yankee Network	12:30
Morning Review	12:45
The Piano Program	1:00
Song	1:15
and Cello	1:30
Orchestra	1:45
Hawk	2:00
Humbert & Music	2:15
Drama	2:30
Stringers	2:45
News	3:00
Kaye, songs	3:15
Players	3:30
Strings	3:45
Orchestra	4:00
Broadcast	4:15
Dean, Songs	4:30
Musicale	4:45
Musicale	5:00
Musicale	5:15
Musicale	5:30
Orchestra	5:45
Magnani's Orch.	6:00
News	6:15
Stars & Orch	6:30
Brown's Orch.	6:45
McNabb's Orch	7:00
Hoffman's Orch.	7:15
Orchestra	7:30
Jerome, songs	7:45
Ensemble	8:00
Quartette	8:15
Silhouettes	8:30
Time Signal	8:45

Time is to hear [illegible] read [illegible] pieces of the Boston American [illegible] P. M.

	10:00
	10:15

Short Wave Slate

E S T	Location	Meter
1:00 5:30	GBS—London	25.53
1:30 6:00	78RO—Rome	31.38
2:00 6:00	DJA—Berlin	31.38
5:30 7:00	EAQ—Madrid	30.43

JUNIOR BIRDMEN OF AMERICA

LAWRENCE SHAW NATIONAL DIRECTOR

DEVOTED TO THE INTEREST OF THE YOUTH OF THE AMERICAS IN AVIATION

By L. F. ROSS
Boston Wing Commander

With the program dedicated to the Junior Birdmen of America, another in the series of "Amateur Nights" under the auspices of American Legion auxiliaries will be held tomorrow night at the Legion hall of the Thomas Roberts Post, Park and Claybourne streets, Dorchester.

Officers of a new Somerville flight squadron, No. 1606, examine their charter. The officers are, left to right, Captain George Sargent, Commander Douglas Fama and Treasurer Robert Ciampa.

Appearing on the program will be [illegible] of the Lynn Hawks, [illegible] Johnson, [illegible] Norma Shaw, [illegible] Jean Whitcomb, [illegible] and Robert Farrar [illegible].

[illegible]

JUNIOR BIRDMEN OF AMERICA
(Membership Application)

I want to become a member of the Junior Birdmen of America (we will send you membership credentials).

Print name [illegible]

Street address [illegible]

City [illegible] State [illegible]

My Age Is Now [illegible] Give Your CORRECT Age)

Mail to Jun. Bdmn. of Amer., Boston American Wing, 100 Summer St., Boston, Mass.

[illegible]

Opticians Group Opens in Brockton

[illegible]

BEHIND the SCENES

By ART MOGER

SURE DEATH TO BED BUGS

To kill bed bugs, their eggs and young use Peterman's Discovery. All-purpose insecticides can't do it as well. Only Discovery gets into all cracks in walls and floor. Harmless to humans, pets, bedding, bound, mattresses, bed springs, bed hangings, screened bed bugs breed and hide. Bugs suck it in and die. 25c, 35c and 60c a can, at your druggist's.

PETERMAN'S DISCOVERY

Gift Suggestions
FOR THE EASTER BRIDE

FROM MARTHA LEE'S FRIDAY MORNING BROADCAST OVER STATION WMEX

What to give the Easter bride? We now use the question at last. Why not give a set of Ruth Wakefield's Toll House Tried and True Recipes?

We have been looking over the new edition and feel that no more welcome gift could be selected. Each recipe brings memories of delightful food served at the famous eating place in New England.

Ruth Graves Wakefield has packed into this book her art in her recipes in such a manner that [illegible]. The young home maker will find [illegible] to help [illegible] the recipes are [illegible] as charming as the hostess of Toll House.

We offer [illegible] some recipes [illegible] Ruth Wakefield [illegible] Mrs. Wakefield [illegible]

[illegible]

Cut 2 lbs. meat (beef, lamb, or mutton) in very small pieces, roll in flour and sear in fat, fried out in spider. When meat is well browned, put in a kettle with
1 large onion, sliced
2 teaspoons salt
¼ teaspoon pepper
2 quarts of cold water and simmer until meat is very tender. Add
2 carrots, diced and
4 potatoes, diced, and cook 10 minutes until vegetables are done. Thicken with
1 teaspoons flour mixed with cold water added and bring to the boiling point. Dumplings may be added.

HADDOCK A LA KING

Scald
2 cups milk in top of double boiler. Add
4 tablespoons flour mixed with
4 tablespoons melted butter. Season to taste. Add
1½ cups cooked haddock, flaked
½ green pepper, parboiled for 5 minutes and cut in strips
4 slices pimiento, and
6 cup mushrooms which have been skinned and boiled 15 minutes.

Let stand over the hot water for 10 minutes to allow flavor to permeate through the sauce. Serves six.

CASSEROLE OF CORN AND TOMATO

Put into a casserole 1 pint corn drained. Add 1 can tomato soup. Mix well. Break up 1 slice stale bread and put over all. Cover with buttered bread crumbs or cracker crumbs sprinkle with paprika. Bake about 30 minutes or [illegible]

AMBER SALAD

To 1 lb. orange gelatine, add
½ cup boiling water
1½ cups dry ginger ale
2 cup apple thinly sliced (1 inch in length, leaving skin on)
½ cup celery cut finely
½ cup grapes, halved and seeded
2 slices canned pineapple. Chill in molds

CARROT PRESERVE

Cook until soft
3 lbs carrots which have been put through food grinder, and 4 lemons also put through the grinder with a little water.
When soft add
6 cups sugar. Cook until thick and mixture drops on a spoon.
Before removing from fire add
1 lb. soft shell almonds which have been blanched and cut fine

Sent as for jelly. Makes 11 glasses

GRAPENUT PUDDING

Bring to a boil
1 quart milk and
1 cup grapenuts; cool and add
2 egg yolks, mixed with
4 tablespoons sugar
Pinch of salt. Add lastly the beaten egg whites.
Bake in a slow oven at 1 for 45 minutes. Serves six

Hunt Bandit Trio After 2 Holdups

After hold-ups in a Brookline [illegible] and a [illegible] market, police [illegible] a [illegible] bandit team today.

A pair of gunmen [illegible] the [illegible] operator of a Dorchester [illegible] Medford store in the early [illegible] Both [illegible] until [illegible] [illegible] [illegible]

Toast Warwick Art
RALEIGH MURALS IN HOTEL CAFE

New York, April 2 [illegible]

Film Girls Learn As They Play

[illegible]

Vol. 17 Delayed Last Saturday—READY Tomorrow

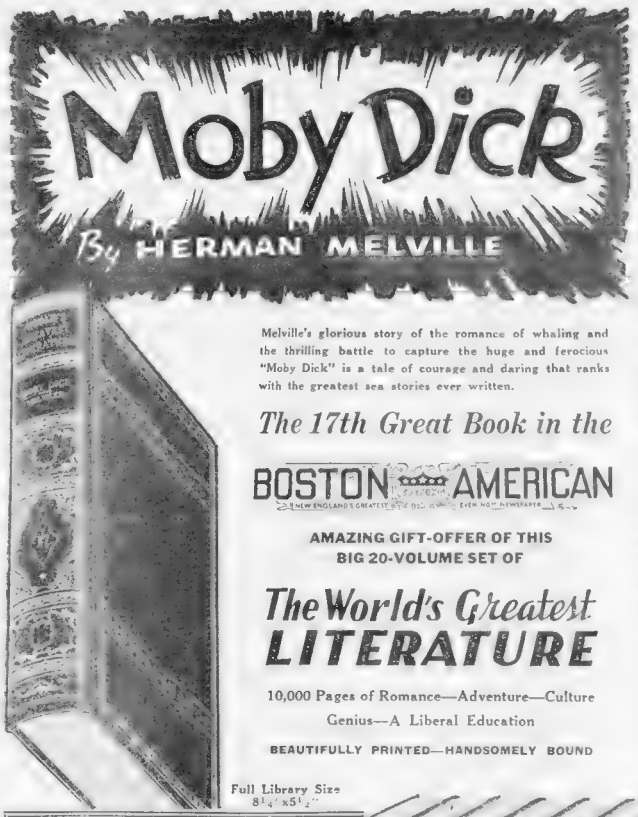

Melville's glorious story of the romance of whaling and the thrilling battle to capture the huge and ferocious "Moby Dick" is a tale of courage and daring that ranks with the greatest sea stories ever written.

The 17th Great Book in the

BOSTON AMERICAN
NEW ENGLAND'S GREATEST [illegible] EVENING NEWSPAPER

AMAZING GIFT-OFFER OF THIS BIG 20-VOLUME SET OF

The World's Greatest LITERATURE

10,000 Pages of Romance—Adventure—Culture
Genius—A Liberal Education

BEAUTIFULLY PRINTED—HANDSOMELY BOUND

Full Library Size 8¼"x5½"

NOT TOO LATE SO START NOW

- Complete your set now. A [illegible] books [illegible] are [illegible] able at all [illegible] stations.
- Start with the first [illegible]. Anyone starting now will have full opportunity to obtain the full set of 20 [illegible]. Coupons will continue [illegible] paper after all books [illegible] hand.
- You can obtain any [illegible] any set of 6 different [illegible] coupons.

ACQUIRE THE COMPLETE SET

A Book a Week!

20 FAMOUS CLASSICS
20 FAMOUS AUTHORS
NOW ON SALE

[illegible]

Coming

[illegible]

A BOOK A WEEK A COUPON A DAY!

Here's All You Do!

You may have each book in the set of 20 in this easy fashion. Simply clip the numbered coupons appearing on Page 2 every day of the Boston American. Coupons bear a different number each day in the week from 1 to 6. Six coupons numbered 1, 2, 3, 4, 5, 6, comprise a SET-OF-SIX. Any SET-OF-SIX consecutively numbered coupons plus the [illegible] price of 39 cents, entitles you to ONE BOOK A [illegible] week, with early volumes always available.

A complete list of many convenient Coupon Redemption Stations appears here. An easy-to-use Mail Order Form will be found on Page 2 of the Boston American.

MAIL ORDERS FILLED

If you desire the book sent by mail, enclose the six differently numbered coupons, together with Money Order for 39 cents if you reside within 150 miles; or 54 cents if beyond 150 miles. 65c if you live in Canada—the extra charge is for postage and packing. ADDRESS: BOOK A WEEK, Boston American.

Use Special Mail Order Blank on Page 2 Every Day

CONVENIENT COUPON REDEMPTION STATIONS

Books may be obtained at the following stations any week day:

BOSTON
Boston American, 5 Winthrop Square.
ON SUNDAYS:
Books available until 4 p. m. at the Boston American office only
ALLSTON
Garb Drug Co., 1227 Commonwealth Ave.
ARLINGTON CENTRE
Monument Spa, 440 Mass. Ave.
ARLINGTON HEIGHTS
Hoffman News Co., 1324 Mass. Ave.
BRIGHTON
El and El Drug Co., 1918 Beacon St.
BROOKLINE
W. D. Paine, 256 Washington St.
CAMBRIDGE
Amee Bros. News Service, 54 Church St.
F. L. Brunke Co., 7 and 11 Norfolk St. Central Sq.
CHELSEA
Sanderson's Smoke Shop, 2 Washington Ave.
Bellingham Sq.
DORCHESTER
Grove Hall Pharmacy, 478 Blue Hill Ave.
EVERETT
Newman's Naborly Drug Store, 722 Broadway
JAMAICA PLAIN
Southgate Drug, 460 Centre St.
MALDEN SQUARE
Moe's Smoke Shop, 411 Main St.
MATTAPAN SQUARE
Mattapan Drug Store, [illegible] Blue Hill Ave.
MEDFORD
Medford Sq. Smoke Shop, 3 Main and 5 Sq.
NEWTON
Hudson Drug, 285 and 311 Washington St.
ROSLINDALE
Parkway Spa, 4249 Washington St.
SOMERVILLE
Marget's Shop, 676 Broadway, Bus. Sq.
SOUTH BOSTON
Bay View Pharmacy, Inc., 1[illegible] St.
REVERE
City Hall Pharmacy, 341 Broadway.
WINTHROP
W. C. Ham Co., 47[illegible] Shirley St.

CLIP BOOK COUPON---Page 2---Boston American

BUSINESS BOSTON AMERICAN FINANCE
NEW ENGLAND'S GREATEST EVENING NEWSPAPER
BOSTON, FRIDAY, APRIL 2, 1937
27

HANEY ON BUSINESS

Imports Higher, EXPORTS BACKWARD, Show Expansion

By LEWIS HANEY
Professor of Economics, New York University

New York, April 2—The tardy government figures now reveal the movement of our exports and imports in February. Both moved up, although the usual occurrence in the month is a decline.

Remembering that the figures are measured in dollars, and therefore are affected by price changes, the following statistical generalizations may be noted:

* * *

Imports are the highest since March, 1930, and 44 per cent above a year ago. They are 92 per cent of average during the period 1921-27.

Exports are the highest since December, 1930, and are only 58 per cent above a year ago. They are only 66 per cent of the 1921-27 average.

Evidently our import trade is booming, while exports remain relatively backward. What light does that fact throw upon the trend of business?

* * *

Contrary to a common impression, imports are a much better barometer of domestic business than exports are. In fact, the merchandise imports statistics make a very good business barometer, if allowance be made for the disturbing effects of tariffs, etc.

Thus our soaring imports are an indication that manufacturers and merchants here are buying so much abroad that we may infer that they anticipate further business expansion.

I doubt that the boom here will terminate until imports turn down.

* * *

In this conclusion I find support in my book, entitled "Business Forecasting," which was published back in 1931, when I was bearish. On page 104, there is the following statement:

"A period of decreasing exports, while imports are relatively large, generally precedes a period of poor business.

"It will be found that in the early stages of an upward swing in the business cycle, first exports show a pronounced bump, followed by a rise in imports; then the imports gain on exports, and that marks the later stages of the cycle.

"Exports are likely to be reduced by limitations on foreign loans due to tight money and a declining bond market. Imports are apt to be stimulated by more lavish spending in boom times, by relatively high domestic prices and by great activity in domestic manufacturing."

According to this diagnosis, we had the preliminary "hump" in exports back in 1934. Since then, the tendency has been toward relative gains in imports, at the top of a business cycle.

This is another indication of the culmination of a boom, which does not appear at present. It allows us to hope for a further period of prosperity.

* * *

From the general standpoint of economics, it is important to note that we have been showing a so-called "unfavorable balance of trade" during much of the past year. In other words, we have been exporting less merchandise than we have imported.

In fact, the excess of merchandise imports is much more striking than it seems to be at first. For one thing, the figures do not allow for the large amounts of silver metal which we are importing. Last month we imported 14 million dollars worth of the white metal. Why? (Only the inflationists and "silver senators" know).

* * *

Another point is that our exports of copper, iron and steel, petroleum, and recently even cotton, have gained sharply as England and other nations rush to rearm. This is a temporary condition.

* * *

Ordinarily, if we were importing so much more than we exported, we would be sending gold abroad to pay the balance. Actually we imported over 120 million dollars worth of gold in February.

This strange phenomenon is to be explained chiefly by the fact that we are selling our assets so cheaply to foreigners. By devaluing the dollar and inflating our currency, we have, for example, stimulated the virtual export of equities in our corporate industries. Foreigners send gold over to pay for our stocks. We record the gold imports, but do not keep tab on the exports of ownership in our securities and commodities.

STEEL MILL ACTIVITY

HUGE Treasury YIELD

FAILS TO MEET EXPECTATIONS

Washington, April 2 (INS)—Final tabulations revealed today the treasury realized $700,271,831 from income taxes during March, a gain of almost 70 per cent over the same month of 1936, when only $412,452,233 was collected.

Despite this huge increase, the March yield failed to meet expectations of budget officials who had hoped the month would produce $840,000,000.

So far this fiscal year, which began last July and ends June 30, the government has obtained $1,506,870,673 from income taxes. This comares with $1,045,679,394 collected during the corresponding period a year ago.

President Roosevelt, in his budget message, forecast revenues from income levies at $2,372,900,000 for the fiscal period. To obtain this goal, the Treasury must collect $866,029,327 between ow and the end of June.

Total government receipts since July 1 aggregate $3,728,449,453. The total during the period for $5,828,150,719 during the current fiscal year. Social Security taxes, which were estimated to bring in $324,000,000, so far have yielded only $63,000,000. Officials ascribe flood and labor difficulties as contributing factors in the lag of receipts from this source.

Heavy March income collections temporarily reduced the federal deficit, the month showing an excess of $242,600,000 over expenditures. For the fiscal year, however, the deficit stood a t$1,792,532,687.

The public debt of March 31 was $31,728,244,042.

Heavy movements of gold again were noted during March. The Treasury's inactive gold fund, into which all new acquisitions of the metal are placed, increased by more than $132,000,000 during March, bringing the government's gold holdings to $11,573,731,221, highest in history.

Bar Gold

London, April 2 (AP)—Bar gold advanced one penny to 142s. 1½d. (Sterling price equivalent to $34.77.)

Boston Bank Stocks

	Annual div.	April 2 bid	closing asked
Bos Safe Dep&Tr*	$216	265	285
First National	2	54½	58½
Merchants	12	460	...
Second Nat Rockland	1	2	3
National Shawmut	2	52¾	54½
New England Trust*	120	600	...
Pilgrim Trust	5	160	165
Second National	8	370	376
State Street Trust	8	350	...
U S Trust*	80	1050	1150
Westland Corp	1	3	5
First Boston Corp	25	38	40

*Unchanged. †Stock to be sold must first be offered to directors of bank. ‡Paid in 1936, no regular rate.

Steel Prices Up Sharply

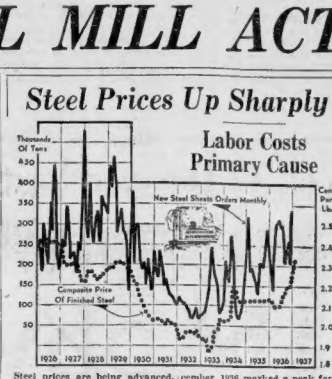

Steel prices are being advanced, according to reports from the industry, primarily because of higher labor costs. Naturally enough, this advance will be passed along through the prices of finished steel products, which, as shown on this chart, were at the highest level in January of this year since early 1927.

This ten-year high record for finished steel prices has accompanied a sharp increase in steel sheet orders. These orders, in December, 1936, marked a peak for the month since 1927.

Orders early this year, it is indicated, were running well ahead of recent months. Some part of these orders was by far-seeing purchasers who anticipated either labor troubles or price advances, or both.

Now that the industry is supposedly over the immediate labor trouble hurdle and prices have been upped, it remains to be seen whether the forward orders were at the expense of activity usually occurring later in the year.

FAR Above NORMAL

OUTPUT OVER 1929 RATE

Steel production this year has not only been running at the highest annual rate since the recovery movement started but it has been in excess of the rate in 1929 when the output was the largest on record, according to the Alexander Hamilton Institute.

The prospect is that the 1937 normal will be lower than the one estimated on the basis of present conditions and that the current rate of steel output will prove to be more excessive than the present estimate of normal indicates.

While the rate of steel output has been running above the 1929 rate, the currently estimated normal is considerably below that of 1929. One factor accounting for this lower normal is the higher price of steel.

The price of finished steel has been advanced sharply since last June. According to The Iron Age, the average price of finished steel is now 2.605 cents per pound as compared with 2.097 cents last June, an increase of 24.2 per cent. This advance carried the price to a point 12.4 per cent above the peak in 1929 when the price was 2.317 cents.

The rise in steel prices since last June was necessitated by two substantial wage increases, one of which went into effect on November 16 last year, and one on March 16 this year. As the result of the first increase, average wage rates rose from 90.4 cents per hour to 73 cents per hour.

The second increase probably carried average rates to about 83 cents per hour. This compares with the pre-depression rate of 67 4 cents in 1929.

Another factor accounting for a lower normal level of steel output in 1937 than in 1929 is the prospect that the national income this year will be below that of 1929 even though the increase over last year's income is as great for the full year as it has started out to be.

Since, on the basis of available figures, the percentage of the national income normally spent on steel promises to be about the same as in 1929, this third factor which determines the normal output of steel will not be an offset to higher steel prices and a lower national income.

In view of the fact that the current rate of steel output is considerably above the 1937 normal even as estimated at the present time, which is probably too high, it is evident that the steel industry is facing a recession unless 1937 proves to be a year of exceptional prosperity.

Such an excess is exceedingly questionable since over-production has been a feature of the situation during the last two years. This would seem to indicate a drop below normal the year rather than another excess in output.

This suggests the possibility of a recession of some magnitude, especially since it is probable that the normal 1937 output will not be as high as the current estimate.

Wall Street Sidelights

New York, April 2—Stock of one of the oldest units in the aviation industry will be dealt in on the New York Stock Exchange when the $1 par value common stock of the Glenn L. Martin Company is admitted to dealings.

The issue has been admitted to listing by the Exchange and now awaits the approval of the Securities and Exchange Commission. Although organized in 1928, the present company succeeded to a business which was established in 1907, making it one of the oldest in aviation. Its present business includes the designing, engineering, manufacture and sale of aircraft and parts for commercial and military use. For years a large part of the company's business has been with the United States army and navy. In 1934 and 1935 a fairly large part of the total sales represented in order for three flying boats for Pan-American Airways. The company's foreign business last year amounted to $1,708,240 out of a total of $6,219,774. Orders on hand recently totaled about $12,500,000, all of which were scheduled for delivery this year.

* *

Less Revenues Forcing Sugar Tax?

The drop in income tax revenues below expectations may make or less compel Congress to adopt a sugar tax, according to belief being expressed in some quarters. Up to the present, there has been no big objection voiced to the proposed tax on sugar. The tax, however, is reported to be the subject of study by both senators and representatives. They are reputedly hesitant about taxing a food necessity. On the other hand, however, the administration has been disappointed by income tax returns and needs money. This last fact, some advices report, probably will be the factor which finally swings Congress toward enactment of the full tax of 75 cents per hundredweight, raw value.

Commodity Price Trend in Recent Months Shown

New York, April 2 (AP)—How prices of basic commodities have shot up in recent months due both to expanding industrial demand armaments requirements, as critilized at Washington today by President Roosevelt, is illustrated by comparison of spot prices now and a year ago.

On April 1, 1936, steel billets were quoted at Pittsburgh at $28 a ton, today the figure is $37. Copper, today 17 cents a pound, was 9.25 cents a pound a year ago. Lead has jumped from 4.6 cents to 6.95 cents a pound. zinc from 4.9 cents to 7.5 cents and rubber from 15.15 to 27 cents to 27 cents.

Some other prices follow: Hides 17 cents a pound from 13 cents. crude oil at Bradford, Pa., $2.67 a barrel from $2.45, Midland Upland cotton 13.17 cents a pound from 11.69 cents, wool $1.05 a pound from 90 cents, wheat at New York, $1.59½ a bushel from $1.19½.

World Zinc Output Less

World zinc production during February totaled 328,223 short tons against 127,815 in January and 119,823 in February, 1936, according to American Bureau of Metal Statistics.

Production for first two months of 1937 totaled 266,043 tons, against 252,884 in like 1936 period.

Bidding Open on Bay State Bonds

State Treasurer William E. Hurley will receive bids until noon, April 12, for $660,000 of Commonwealth of Massachusetts bonds for Gloucester pier loan, payable 1938 to 1942, inclusive, with name one rate of interest on the entire loan.

In comparing bids preference will be given to one providing for the lowest net interest cost to the Commonwealth, total interest for the duration of the loan from April 1, 1937, less the amount of premium paid.

Asset Value Up

Petroleum Corporation of America net asset value per share of 2,000,000 shares of capital stock outstanding at the close of business March 31, 1937 was $25.22. Net asset value of shares outstanding at Dec. 31, 1936 was $23.94 and at March 31, 1936, $20.23.

25 Years Ago

New York, April 2 (INS)—"Baby bonds" were in increasing demand. 170,000 anthracite miners struck; new move made for bituminous peace.

Short wheat crop forecast for Canada.

INSTALMENT CONTRACTS

Shortening Average TIME FOR REPAYMENTS Urged by Rukeyser

By MERRYLE STANLEY RUKEYSER
Copyright, 1937, by Universal Service

New York, April 2—As part of national efforts to calm down boom tendencies, it would be timely for the sales finance companies to consider shortening the average time for repayments on instalment contracts.

At the nadir of the depression when buying was subnormal, it may have been justifiable to give business a shot in the arm in the form of easier credit terms for consumer credit.

Before the depression, leaders in the deferred financing of automobile sales recognized abuses in undue extension of the period for paying off the debt by the buyer.

Accordingly, there was a tendency to reduce the credit extension period to one year.

Gradually, through the depression, instalment financing moved in the opposite direction.

Instalment payments on cars were scheduled to run as long as thirty months.

MANAGED CREDIT

Properly managed, consumer credit is highly useful, and the remarkably low loss ratio under conditions of maximum record shows us what a strong foundation it rests.

In view of this, it behooves executives of the well managed instalment sales finance companies to grapple on their own initiative with current tendencies toward excesses.

No one is in position to assert dogmatically to what extent the period of payments should be shortened. It may well be that the durability and quality of products have been so improved that 18 months would constitute no greater ratio to the total life of such products as motor cars, then 12 months was before the depression. This is a matter for intelligent fact finding and executive discretion.

If the payments are spread over too long a period, the hazard is that the instalment buyer may be tempted to overcommit himself in other directions.

NEEDS RE-EXAMINATION

This whole subject needs to be critically re-examined.

The Federal government, in its own housing program, popularized the idea of lengthening payments beyond those which had previously prevailed.

This principle of income housing activity, it permitted amortization of housing loans to run over a period of twenty years.

It is important to keep the ultimate date for completing time payments well within the reasonable expected life of the product, with due regard not only to physical depreciation, but also to obsolescence and changes in popular tastes and fashions.

I touched on this subject tonight (Thursday) in a speech made at a dinner conference at the Grand Central Palace, in New York, before the Women's National Exposition of Arts and Industries. I emphasized my belief that instalment financing is not a major cause of prosperity and depressions.

HAS CREATIVE ELEMENT

Honestly conceived, instalment financing has a creative element. It helps inexperienced families to organize their finances on a more systematic basis. It leads to planned visualization of family income and outgo.

It creates a program for selecting the products which are wanted most and "or pushing into the background the essential items. It enables families to balance their budgets through the exclusion of unplanned expenditures which otherwise might have absorbed a portion of their income for frivolities.

Obviously, no family, with abundant cash reserves, should elect a credit scheme of any kind, which adds necessarily to the cost in preference to a cash transaction. The financing cost should be plainly visioned by the consumer, who should not be fooled by the lure of small monthly payments.

However, it takes a degree of affluence to adhere to Shakespeare's austere advice: "Neither a borrower nor a lender be." It is obviously cheaper to save in advance of purchasing, but the advantage of doing so must be weighed against the family deprivation involved in abstention during the period of capital accumulation.

Irrespective of the relative advantages of cash vs. credit, experience shows that many seem to have a practical inability to save, lacking the type of imagination needed to act in response to abstract motivations such as the ideal of thrift.

Carloadings Up In Past Week

Washington, April 2 (INS)—Loading of revenue freight for the week ended March 27 totaled 761,109 cars, an increase of 1840 cars above the preceding week and 166,320 cars above the corresponding week in 1936, the Association of American Railroads announced today.

Miscellaneous freight 318,490 increase 4448 and 56 231; merchandise less than carload lots 170,216, decrease 1141, increase 13,963; coal 171 814, decrease 402 increase 77 883; grain and grain products 28,245 decrease 1226 and 1321; live stock 10,821, decrease 961 and 1256; forest products 58 172, increase 780 and 8331; ore 12,014, increase 1069 and 7811; coke 11,326, decrease 722 increase 5248.

N. Y. Bank Stocks

New York, April 2 (AP)—(New York Security Dealers Association)	Bid	Asked
Bank of The Manhattan Co.	25¾	27¼
Bk of Man (13)	25¾	27¼
Bankers Trust (10)	43¾	45¾
Cen Han BkTr (6)	176	180
Chase (1.60)	34¾	36¼
Chem BkATr (1.80)	73¾	75¾
Commercial (1)	25	26
Cont BkATr (.80)	19¾	20¾
Corn Exch BkTr (3)	63¾	65¾
Empire Tr (11)	275	285
Fidelity Tr (4)	247	257
Guaranty Tr (12)	367	377
Irving Tr (.40)	8	8½
Manufacturers Tr (2)	49¾	51¾
Manufacturers Tr pf (2)	107	110
Nat City (1)	32¾	34¼
Nat Cor (.60)	14¾	15¾
New York Tr (2)	61	63
Public (1)	23¾	24¾
Title Guar Tr (.20)	3¾	4¼
U S Trust (8)	1150	1250

Insurance Stocks

Aetna Cas (2a)	53½	55¾
Aetna Ins (1.60)	47	49¼
Aetna Life (.80)	23¾	25¼
Am Equit (1.60)	42¾	44¾
Am Ins Newark	10¾	11¾
Am Reins	44¾	46¾
Am Reserve (2)	43	45
Am Surety (2½)	49¾	51¾
Automobile (1)	43¾	45¾
Bait Amer (.20d)	4	5
Boston (1.20)	31¾	33¾
City of N Y (1.20)	31¾	33¾
Conn Gen (1.20)	29¾	31¾
Conn Ins (1.20)	31¾	33¾
Continental (1)	43¾	45¾
Firemens (1)	43¾	45¾
Firemens Newark	43¾	45¾
Gen Reinsur (2)	64¾	66¾
Glens Falls (2)	49¾	51¾
Globe & Rep (1.60)	31¾	33¾
Globe Indem (1)	23¾	25¼
Great Amer (1a)	29¾	31¾
Hanover (1)	23¾	25¼
Hartford Fire (2)	59¾	61¾
Home Fire (1)	23¾	25¼
Home Ins (1a)	29¾	31¾
Homestead (1)	23¾	25¼
Maryland Cas	3¾	4¼
Lincoln Fire	23¾	25¼
Mass Bond (3½)	63¾	64¾
Natl Fire (2)	59¾	61¾
Natl Liberty (.20c)	4	5
N Hampshire (1.40)	37¾	39¾
N Y Fire (.80c)	20¾	22¼
Nor River (.40g)	10¾	11¾
Phoenix (2a)	63¾	65¾
Prov Wash (1)	23¾	25¼
St Paul Fire (6)	131	134
St Paul Mar (2)	49¾	51¾
Sun Life (3½g)	113	117
Travelers (6)	215	225
U S Fire (2)	53	55
Westchester (1.20a)	29¾	31¾

a-Also extra or extras. b-Stock dividend. c-Liquidating dividend. d-Declared or paid so far this year. e-Paid last year. f-Payable in stock. g—Declared or paid so far this year; no regular rate. h—Cash or stock. k—Accumulated div. paid or declared this year. nr—Under rule. ww—With warrants. xw—Without warrants. war—Warrants.

GOVERNMENTS

	High	Low	Last
Treas 4¼s 47-52	113.26	113.20	113.20
Treas 3¼s 43-45	106.7	106.9	106.9
Treas 3¼s 46-56	107.16	107.12	107.13
Treas 3¼s 41	110.24	110.24	110.24
Treas 3¼s 44-49	106.3	106.1	106.2
Treas 3¼s 46-49	105.24	105.24	105.24
Treas 3¼s 49-52	105.1	105	105
Treas 3s 46-48	102.14	102.14	102.14
Treas 3s 51-55	101.9	101	101.8
Treas 2¾s 55-60	99.18	99	99.16
Treas 2¾s 45-47	100.22	100.20	100.20
Treas 2½s 56-59	98.9	98	98.7
Treas 2½s 45-50	100.18	100.8	100.17
Fed Fm Mtg 3s 46	101.15	101.15	101.15
Fed Fm Mtg 2s 56	101.13	101.13	101.13
H Own Ln 3s A 52	100.6	99.24	99.29
H Own Ln 2½s A	99	98.28	98.29
H Own Ln 2½s 43-44	99.16	99.16	99.16

NEW YORK CURB MARKET TRANSACTIONS

	High	Low	Last
AssocInvst (5g)	18	18	18
Atl Lav cv pf	29½	29½	29½
Atl Pow pf (6)	71	71	71
Au Hld Am	169	167½	168¾
Aviation Corp (Del)	12	11¾	11¾
Aviat Ind (.40)	10¾	10½	10½
Aviat Sec	12¾	12½	12½
Am Bus Board (1g)	20	19¾	19¾
Am Cl Pdt 5	23¾	23¾	23¾
Am Cyan B (.40)	32¾	31¾	32¾
Am & Brit Pow war	3	2¾	2¾
Am G&E (1.40)	34¾	33¾	35¼
Am Light & T (1.20a)	20¾	20¾	20¾
Am Mfg	44¾	42¾	42¾
Am Maracaibo	2¾	2¾	2¾
Am Pat & Chem (2½g)	47	47	47
Am Pub Ser	2¼	2	2¼
Am Superp pf (7)	1	1	1
Amer Red (.60)	7¼	7¼	7¼
Am Sal War	1¾	1¾	1¾
Am Sm&R (1.60)	19¾	19¾	19¾
Am Thread (.20e)	3¼	3¼	3¼
Am Writ Paper	1¾	1¾	1¾
Amperex Elec	3¾	3¾	3¾
Andes Copper (.60)	22	22	22
Anglo Am Oil	3¾	3¾	3¾
BARDSTOWN Dist	6¾	6¾	6¾
Beau Ha Bl	6¾	6¾	6¾
Bellanca Aircraft	6	6	6
Bell Tel Can (6)	161	160	160
Bick & Carp	21	20¾	20¾
Bick & Carp F war	1¾	1¾	1¾
Blue Ridge	20	20	20
Blue Ridge cv pf (3h)	34¾	33¾	34¼
Bohemia (.60)	33	33	33
Borden Mf (1.20)	33¾	33¾	33¾
Brown Rub 2 pf	2	2	2
Bruce (.50)	5¾	5¾	5¾
Bruce Co pf	8¾	8¾	8¾
Bruce Ed pf	8¾	8¾	8¾
Bruce Ex pf (1.60)	66	66	66
Bruce & Wire pf (1.20)	20¾	20¾	20¾
Can Marconi	2¾	2¾	2¾
Carib Syn	3¾	3¾	3¾
Carrier Corp	7¾	7¾	7¾
Cartier Inc	43	43	43
Celanese Am (.50g)	10¾	10¾	10¾
Celotex (.50)	13	13	13
Cent Ill Sec	1¾	1¼	1¼
Cent Ill Sec pf	3¾	3¾	3¾
Cent Maine Pow pf (5)	17	17	17
Cent Pow & Lt pf (6)	1¼	1¼	1¼
Cent Pub Ser A	6¾	6¾	6¾
Cent Pub Ser pf	6¾	6¾	6¾
Cent Pub Ser pf (5)	1¾	1¾	1¾
Cent Pub Ser pf (6)	3¾	3¾	3¾
Cent Pub Ser pf (7)	5¾	5¾	5¾
Cent Pub Ser pf (8)	7¾	7¾	7¾
Cent Pub Ser pf (9)	9¾	9¾	9¾
Cent Pub Ser pf (10)	11¾	11¾	11¾
Cent Pub Ser pf (11)	13¾	13¾	13¾
Cent Pub Ser pf (12)	15¾	15¾	15¾
Cent Pub Ser pf (13)	17¾	17¾	17¾
Cent Pub Ser pf (14)	19¾	19¾	19¾
Cent Pub Ser pf (15)	21¾	21¾	21¾
Cent Pub Ser pf (16)	23¾	23¾	23¾
Cent Pub Ser pf (17)	25¾	25¾	25¾
Cent Pub Ser pf (18)	27¾	27¾	27¾
Cent Pub Ser pf (19)	29¾	29¾	29¾
Cent Pub Ser pf (20)	31¾	31¾	31¾
Cent Pub Ser pf (21)	33¾	33¾	33¾
Cent Pub Ser pf (22)	35¾	35¾	35¾
Cent Pub Ser pf (23)	37¾	37¾	37¾
Cent Pub Ser pf (24)	39¾	39¾	39¾
Cent Pub Ser pf (25)	41¾	41¾	41¾
Cent Pub Ser pf (26)	43¾	43¾	43¾
Cent Pub Ser pf (27)	45¾	45¾	45¾
Cent Pub Ser pf (28)	47¾	47¾	47¾
Cent Pub Ser pf (29)	49¾	49¾	49¾
Cent Pub Ser pf (30)	51¾	51¾	51¾
Cent Pub Ser pf (31)	53¾	53¾	53¾
Cent Pub Ser pf (32)	55¾	55¾	55¾
Cent Pub Ser pf (33)	57¾	57¾	57¾
Cent Pub Ser pf (34)	59¾	59¾	59¾
Cent Pub Ser pf (35)	61¾	61¾	61¾
Cent Pub Ser pf (36)	63¾	63¾	63¾
Cent Pub Ser pf (37)	65¾	65¾	65¾
Cent Pub Ser pf (38)	67¾	67¾	67¾
Cent Pub Ser pf (39)	69¾	69¾	69¾
Cent Pub Ser pf (40)	71¾	71¾	71¾
Cent Pub Ser pf (41)	73¾	73¾	73¾
Cent Pub Ser pf (42)	75¾	75¾	75¾
Cent Pub Ser pf (43)	77¾	77¾	77¾
Cent Pub Ser pf (44)	79¾	79¾	79¾
Cent Pub Ser pf (45)	81¾	81¾	81¾
Cent Pub Ser pf (46)	83¾	83¾	83¾
Cent Pub Ser pf (47)	85¾	85¾	85¾
Cent Pub Ser pf (48)	87¾	87¾	87¾
Cent Pub Ser pf (49)	89¾	89¾	89¾
Cent Pub Ser pf (50)	91¾	91¾	91¾
Cent Pub Ser pf (51)	93¾	93¾	93¾
Cent Pub Ser pf (52)	95¾	95¾	95¾
Cent Pub Ser pf (53)	97¾	97¾	97¾
Cent Pub Ser pf (54)	99¾	99¾	99¾
Cent Pub Ser pf (55)	101¾	101¾	101¾
Cent Pub Ser pf (56)	103¾	103¾	103¾
Cent Pub Ser pf (57)	105¾	105¾	105¾
Cent Pub Ser pf (58)	107¾	107¾	107¾
Cent Pub Ser pf (59)	109¾	109¾	109¾
Cent Pub Ser pf (60)	111¾	111¾	111¾
Cent Pub Ser pf (61)	113¾	113¾	113¾
Cent Pub Ser pf (62)	115¾	115¾	115¾
Cent Pub Ser pf (63)	117¾	117¾	117¾
Cent Pub Ser pf (64)	119¾	119¾	119¾
Cent Pub Ser pf (65)	121¾	121¾	121¾
Cent Pub Ser pf (66)	123¾	123¾	123¾
Cent Pub Ser pf (67)	125¾	125¾	125¾
Cent Pub Ser pf (68)	127¾	127¾	127¾
Cent Pub Ser pf (69)	129¾	129¾	129¾
Cent Pub Ser pf (70)	131¾	131¾	131¾
Cent Pub Ser pf (71)	133¾	133¾	133¾
Cent Pub Ser pf (72)	135¾	135¾	135¾
Cent Pub Ser pf (73)	137¾	137¾	137¾
Cent Pub Ser pf (74)	139¾	139¾	139¾
Cent Pub Ser pf (75)	141¾	141¾	141¾
Cent Pub Ser pf (76)	143¾	143¾	143¾
Cent Pub Ser pf (77)	145¾	145¾	145¾
Cent Pub Ser pf (78)	147¾	147¾	147¾
Cent Pub Ser pf (79)	149¾	149¾	149¾
Cent Pub Ser pf (80)	151¾	151¾	151¾
Cent Pub Ser pf (81)	153¾	153¾	153¾
Cent Pub Ser pf (82)	155¾	155¾	155¾
Cent Pub Ser pf (83)	157¾	157¾	157¾
Cent Pub Ser pf (84)	159¾	159¾	159¾
Cent Pub Ser pf (85)	161¾	161¾	161¾
Cent Pub Ser pf (86)	163¾	163¾	163¾
Cent Pub Ser pf (87)	165¾	165¾	165¾
Cent Pub Ser pf (88)	167¾	167¾	167¾
Cent Pub Ser pf (89)	169¾	169¾	169¾
Cent Pub Ser pf (90)	171¾	171¾	171¾
Cent Pub Ser pf (91)	173¾	173¾	173¾
Cent Pub Ser pf (92)	175¾	175¾	175¾
Cent Pub Ser pf (93)	177¾	177¾	177¾
Cent Pub Ser pf (94)	179¾	179¾	179¾
Cent Pub Ser pf (95)	181¾	181¾	181¾
Cent Pub Ser pf (96)	183¾	183¾	183¾
Cent Pub Ser pf (97)	185¾	185¾	185¾
Cent Pub Ser pf (98)	187¾	187¾	187¾
Cent Pub Ser pf (99)	189¾	189¾	189¾
Cent Pub Ser pf (100)	191¾	191¾	191¾
Cent Pub Ser pf (101)	193¾	193¾	193¾
Cent Pub Ser pf (102)	195¾	195¾	195¾
Cent Pub Ser pf (103)	197¾	197¾	197¾
Cent Pub Ser pf (104)	199¾	199¾	199¾
Cent Pub Ser pf (105)	201¾	201¾	201¾
Cent Pub Ser pf (106)	203¾	203¾	203¾
Cent Pub Ser pf (107)	205¾	205¾	205¾
Cent Pub Ser pf (108)	207¾	207¾	207¾
Cent Pub Ser pf (109)	209¾	209¾	209¾
Cent Pub Ser pf (110)	211¾	211¾	211¾
Cent Pub Ser pf (111)	213¾	213¾	213¾
Cent Pub Ser pf (112)	215¾	215¾	215¾
Cent Pub Ser pf (113)	217¾	217¾	217¾
Cent Pub Ser pf (114)	219¾	219¾	219¾
Cent Pub Ser pf (115)	221¾	221¾	221¾
Cent Pub Ser pf (116)	223¾	223¾	223¾
Cent Pub Ser pf (117)	225¾	225¾	225¾
Cent Pub Ser pf (118)	227¾	227¾	227¾
Cent Pub Ser pf (119)	229¾	229¾	229¾
Cent Pub Ser pf (120)	231¾	231¾	231¾
Cent Pub Ser pf (121)	233¾	233¾	233¾
Cent Pub Ser pf (122)	235¾	235¾	235¾
Cent Pub Ser pf (123)	237¾	237¾	237¾
Cent Pub Ser pf (124)	239¾	239¾	239¾
Cent Pub Ser pf (125)	241¾	241¾	241¾
Cent Pub Ser pf (126)	243¾	243¾	243¾
Cent Pub Ser pf (127)	245¾	245¾	245¾
Cent Pub Ser pf (128)	247¾	247¾	247¾
Cent Pub Ser pf (129)	249¾	249¾	249¾
Cent Pub Ser pf (130)	251¾	251¾	251¾
Cent Pub Ser pf (131)	253¾	253¾	253¾
Cent Pub Ser pf (132)	255¾	255¾	255¾
Cent Pub Ser pf (133)	257¾	257¾	257¾
Cent Pub Ser pf (134)	259¾	259¾	259¾
Cent Pub Ser pf (135)	261¾	261¾	261¾
Cent Pub Ser pf (136)	263¾	263¾	263¾
Cent Pub Ser pf (137)	265¾	265¾	265¾
Cent Pub Ser pf (138)	267¾	267¾	267¾
Cent Pub Ser pf (139)	269¾	269¾	269¾
Cent Pub Ser pf (140)	271¾	271¾	271¾
Cent Pub Ser pf (141)	273¾	273¾	273¾
Cent Pub Ser pf (142)	275¾	275¾	275¾
Cent Pub Ser pf (143)	277¾	277¾	277¾
Cent Pub Ser pf (144)	279¾	279¾	279¾
Cent Pub Ser pf (145)	281¾	281¾	281¾
Cent Pub Ser pf (146)	283¾	283¾	283¾
Cent Pub Ser pf (147)	285¾	285¾	285¾
Cent Pub Ser pf (148)	287¾	287¾	287¾
Cent Pub Ser pf (149)	289¾	289¾	289¾
Cent Pub Ser pf (150)	291¾	291¾	291¾
Cent Pub Ser pf (151)	293¾	293¾	293¾
Cent Pub Ser pf (152)	295¾	295¾	295¾
Cent Pub Ser pf (153)	297¾	297¾	297¾
Cent Pub Ser pf (154)	299¾	299¾	299¾
Cent Pub Ser pf (155)	301¾	301¾	301¾
Cent Pub Ser pf (156)	303¾	303¾	303¾
Cent Pub Ser pf (157)	305¾	305¾	305¾
Cent Pub Ser pf (158)	307¾	307¾	307¾
Cent Pub Ser pf (159)	309¾	309¾	309¾

POWER PROBLEM

Equipment DIFFICULT TO *Obtain*

By HUGH E. BRADSHAW

From two great New England utilities comes evidence of a varying sort testifying to the speed did position of electrical equipment manufacturers.

The Boston Edison Co. plans to increase its generating capacity in the belief increased demand for current will continue, while the Central Maine Power Co. is experiencing difficulty in obtaining needed equipment.

Thomas H. Carens, vice-president of Boston Edison, speaking at the dinner of the Massachusetts State Association of Master Electricians, discussed the utility outlook and revealed the management of the company expects that the substantial increase in electricity in evidence in recent years will continue. As a result of this last he said Edison has already embarked on plans to increase its generating capacity for the first time since the beginning of the depression.

* * *

President Walter S. Wyman of Central Maine provides a graphic bit of testimony as to the present condition of electrical equipment manufacturers' order books. One of the affiliated companies ordered a 20,000 kilowatt steam turbine engine last Dec. ber. The earliest date on which delivery could be promised was March, 1938. Mr. Wyman points out that this probably means that it will not be in place and ready to operate until July or August, next year. All sorts of apparatus of a heavy sort can only be obtained, he adds, in anywhere from five months to two years after ordering. With increasing loads such long deliveries introduce a new kind of problem.

* * *

Notebook—All of the above points to an extremely satisfactory condition in the electrical equipment business . . . And also in many established producers of steam boilers as well as all allied lines . . . Even though utility companies can find it most unwelcome . . . The electrical equipment stocks have been running off for some time now . . . In fact, it seems fair to state that as a group they started down among the first . . . It appears would be confined, for this writer at least, to pick up stocks in the group during periods of general market weakness.

* * *

Technical stock market implications turned definitely unfavorable this morning. A thorough testing of the lows set a week or so back is now believed to be in prospect. Those who have followed advices here to lighten intermediate trading lines are in a good position to put surplus funds to work in those directions during the coming next few session display resistance to selling. As already indicated, this writer thinks accumulation of such a group. Rail equipments are also in an interesting position, while sight should not be lost of the supplies of equipment to the steel industry.

* * *

Odds and Ends: Collected from the markets traders and investors are prone to overlook . . . Transwestern Oil, over-the-counter, might show between 50 and 70 cents a share this year, we are told . . . Strictly a producing company. Is selling about 40 barrels of proven oil reserves per share of stock . . . Not allowing for bonds outstanding . . . And if 25 cents per barrel profit can be realized on the average earnings, present production allowable would slightly top the higher figure noted . . . Superior Oil of California, traded on the Los Angeles Stock Exchange, is also strictly a producer and might show around $7.50 per share this year if the price of crude holds firm . . . About 55 per cent of the 400,000 shares outstanding is said to be owned by one individual.

Boston Stocks

High Low 2:30 Chge

Alles & Fisher 3 2 2 — ½
Bos & Albany 138½ 138½ 138½ — ½
Boston Elev ... 66 65½ 65½ — ½
Bost Her Trav 26½ 26 26 — ¼
Bost & Maine 12½ 12½ 12½ — ⅛
B & M pf pt ... 15½ 15½ 15½ —
B & M pr pf 51½ 51 51 —
B & M 1st A rct 18¾ 18¾ 18¾ — ¾
B & M 1st B rct 22¾ 22½ 22½ — ¼
Boston & P. p. 15¼ 15¼ 15¼
Cop Range .... 14¾ 14½ 14½ —
E Mass 1st .... 42¼ 42¼ 42¼ —
Edison ..... 144¾ 144 144 —2
Employ Grp .. 24¾ 24 24½
Gillette S R.. 17¾ 17¼ 17½ — ⅜
Helvetia Oil .. 1¼ 1¼ 1¼
Isle Royale... 4¾ 3⅞ 4⅛ + ⅛
Maine Central 22¾ 21 21 —1
Me Central pf. 67 67 67
May O Colony 40c 40c 40c —25c
Mergenthaler 47 47 47 —
Nu Tun & Mn 5 5 4¾ — ⅛
N E T & T.. 130 130 130 —1
North Butler.. 2¼ 2 2 —
Old Colony RR 25½ 25½ 25½ —
Quincy Min .. 9¾ 9¼ 9¼ —
Shawmut Assn 14¼ 14¼ 14¼ —
Torrington .. 107¾ 105 105
Un Twist Drill 31¼ 31¼ 31¼ + ¼
Un Shoe M .. 89¾ 89 89¾ + ¼

BONDS

E Mass 3 5s '48 91½ 91¼ 91½ — ¾

NEW YORK MARKET

QUOTATIONS TO 2:30

—A—

	Div.	High	Low	Last	Chg.
Acme Steel	.e.9	22	20¾	21¾	+1
Adams Ex	.55e	20¾	19½	19½	— ½
Address	.e.2	32¾	32¼	32¼	— ½
Air Reduc	.50	72	70¾	70¾	— 1¼
Airway El Ap		3¾	3¾	3¾	+ ⅛
Alaska Jn	.30c	14⅞	14⅞	14⅞	
Alaska Pac		4½	4¼	4½	— ⅛
Alleg & P pf		52	52	52	
Alleg Steel	1.65e	42¾	41	41	—2
Allied Ch	5.50	242½	240	240	—6
Allied Mills	.50	25¾	25¾	25¾	
Allied Stre	.20	18¼	18	18	— ⅛
Allied Strs pf 5.		82½	82	82	— ½
Allis Chal	1.50	61¾	61¾	61¾	— ⅛
Amal Leo	.85	7¾	7¾	7¾	
Amerada	.50	107	107	107	
AmAgChem	1.e	92	92	92	— ¼
Am Bk N	.25	28¾	28¾	28¾	
Am Br Sh	2.60e	63½	62¾	63¼	— ¾
Am Can		108	107	107	
AmCanAPpf		61½	61¼	61¼	
AmCarEPpf		96¾	95¾	96¼	+ ½
Am Chain	.4.e	82¼	82¼	82¼	— ¼
Am Cities	1.e	19¾	19¾	19¾	— ⅛
AmConMAlu	.50	29¼	28½	29¼	— ¼
Am Cry Sug	.50	28¾	28¼	28¾	
Am En Tbe		11¾	11¾	11¾	
AM&FdrPf		10¼	10¼	10¼	
AEFPCPpf		95¾	95¾	95¾	— ¼
AmAFPpf		48¾	48¾	48¾	+ ¼
AmAFPpf		29½	29½	29½	— ¼
AmHawSS	1.e	19¾	19¾	19¾	— ¼
AmHoeLA		10	9¾	9¾	
AmHoeLA		51	49¾	50	— ¼
Am Hm Pr	.60	47¾	47¼	47¼	— ¼
Am Ice		4¼	4¼	4¼	
Am Ice pf	2.e	24¾	24¾	24¾	
Am Inter	.40e	15¾	15¾	16⅛	
Am Loco		52	51½	52	— ¼
Am Loco pf	3.e	51½	51½	51½	
Am M&F	.5e	25	23¼	24	— 1⅛
Am Metal		11¾	11	11½	— ⅛
AmPowL		4¾	4¾	4¾	
AmPrLtPp	4.50e	67½	66¼	67⅛	— ⅛
AmPrLtPp	3.70e	58¾	57¾	58¼	— ⅛
Am Rad SB	.40e	24½	24¼	24¾	— ⅛
Am R Hdl	.30e	40¾	38¾	39	— 1⅛
Am Seating	.20e	12¾	12¾	12¾	— ⅛
Amhoist'g	.75e	95½	90½	92	—4
Amos Sut	.6	106¾	106¾	106¾	— ¼
Am Sil Pap	.50e	62	59¾	59¾	— 1¼
Am Stores	1.e	22	22	22	
Am Sugar	1.e	49	49	49	
Am Sug pf	5.	133	133	133	+ ½
Am Sum	2.50e	22¼	22¼	22¼	— ¼
AmTelTg	9.e	150	149	149	— 1
Am Tob	1.25e	81½	81½	81½	— ½
Am Tob B	1.25e	81¾	81¼	81¼	— ½
Am Type		16¾	16¾	16¾	+ ⅛
AmWatWk	.20e	22¾	22¾	22¾	+ ⅛
Am Wat pf	.6.	97½	97½	97½	— ½
Am Woolen		11½	11½	11½	
Am Zinc	1.e	7¼	7⅛	7¼	— ⅛
AmWrtPap		1	1	1	
AmWrPap pf		5	4¾	4¾	+ ⅛
Ana Gas		4½	4¼	4¼	— ⅛
AnAncrpf		62	62	62	—4¼
Anaconda	1.25e	62¾	61¾	61¾	—2¼
AnchorCap	.75e	12¾	12¾	12¾	— ⅛
Ander Cop		31	31	31	— ¼
Armour Ill	.25e	11¼	11¼	11¼	— ⅛
Armour pf 7.		76½	76½	76½	— ½
Arm D 7%—7.		10⅜	10⅜	10⅜	+ ⅛
Arn Corks	.50e	14¾	14¾	14¾	— ⅛
Armstr Cork	.50e	14¾	14¾	14¾	— ⅛
Asbestos		20¼	20	20	— ¼
Atchison	2.e	80	79¾	79¾	— ¼
Atl Coast	1.e	49¾	47½	48	— ¼
Atlas Golf		4	4	4	
Atl Refin	1.25e	34¾	33½	34¾	+ ½
Atlantic pf	5.e	112	112	112	+ ½
Atlas Corp	.80e	13¾	13¾	13¾	
Atlas Cp pf 3.		51¾	51¾	51¾	— 1⅛
Aub Pow	.75e	81	80	80	— ½
AuburnAuto		29¾	29¾	30	
Austin Nich		8	8	8	— ⅛
Avian Corp		8	7¾	8	

—B—

Baldwin		8¾	8¼	8⅝	— ½
Baldwin pf		110	110	110	
Baldwin's'd		7¾	7¼	7¼	+ ⅛
Bald & Ohio		37¾	35⅝	36½	— 1¼
BaltAO pf		80¼	80	80	— ¼
Bang&Ar	1.25e	43	43	43	— ½
Barber Asp	.75e	40	39¾	39¾	— ¼
Barker Bros		28½	25¾	28	+3½
Barnsdall	.25e	32¾	31¼	31¾	— 1⅛
Bayuk Cig	.20	19¾	19¾	19¾	
Beatrice Cr	.75e	25	25	25	— ⅛
Beding&Steel	1.	13¾	13¾	13¾	— ¼
Bendix	.25	25	24¼	24½	— ⅛
Ben Loan	.45e	21¾	21¼	21¾	
Beth Steel	1.50	97½	94	94	—3½
BtlehmGraf	1.	19¾	19¼	19¼	— ⅛
BethHipf	7.	124	123	123	— ½
Bigelow A	.60e	55½	53	53	—2¼
BinghaDenh	.60r	33¾	32	32	—2¼
Blaw Knox	.20e	27¾	26¾	27¼	— ⅜
BoeingAlrc	1.	39¾	38¾	39¼	—2
BohnAlum	.75	44	44	44	
Borden	.40e	26¼	26¼	26¼	— ⅛
Borg Warn	1.e	60¾	59¾	60	— ¼
BostonGMa		12¾	12¾	12¾	— ⅛
Br Brass	.15r	10¾	10¾	10¾	— ⅛
Briggs Mfg	.50	48	47¾	48	— ¼
BriggsStrat	.75r	45¼	45¼	45¼	+ ⅛
Bristol Brass	.60r	41½	41	41½	— ¼
Bkyn M T	1.e	42	41½	42	
Bruns'k Bal		5¼	5	5⅛	
BrunswPpf	1.50r	126¾	126¾	126¾	— 1⅛
BthyInt'n	1.50	38¼	38¼	38⅝	— ⅛
Bruce Balk	.40	22	20¾	20¾	— ¼
Bucyrus Erie		20½	20¼	20¼	— ⅛
Budd Mfg		11¾	11½	11¾	
Budd Wheel	.20e	10	9¾	9¾	— ⅛
Bullard Co	.25r	40½	40¼	40½	— ⅛
Bulova Watch	2.50	53¾	53	53	— ¼
Burroughs	.40e	31¾	30¾	31¼	— ⅛
BushTerm'l		8¼	8¼	8¼	
Butler Bros	.15r	10¾	10¾	10¾	— ⅛
ButlerBr pf	1.50	32¾	32¾	32¾	—¼
ButterCooper	.05e	7¼	6¾	7¼	
Byers A M		28¼	27¾	28¼	— ⅛
Byrnd	.25r	31½	31½	31½	— ⅛

—C—

Cal Pack	.87r	39¼	39¼	39¼	— ¾
Calm'sInc		4¾	4¾	4¾	
Calumet A	.25r	17½	16¾	17	— ⅛
Cam WCF	.25r	32¾	32½	32¾	— ⅛
Canada Dry		33¾	32½	33¼	— ⅜
CanadianPac		14⅞	14¼	14¾	— ⅛
Capital Ad	1.e	17	17	17	
CardAcc	.05r	7	7	7	— ⅛
Case J I	4.e	157	157	157	—2
Case Treat	.50r	93	92¾	92¾	— ¾
Celanese C	1.75r	34½	34¼	34¼	— ¼
CelaneseJpf	7.	109	108	109	— ½
Celotex	.40	14¾	14¾	14¾	
Cen Agw	1.75r	35	35	35	— ¼
Cent Fdry		10	9¾	10	
Cen RR Nd		32¼	31	31	— ¼
Cent Vin Ncg		18¼	17½	17½	— ¾
Cerro	4.r	79¾	76½	76½	—3¼
Certain-Teed		14¾	14¼	14¼	— ⅛
Champ Pap	.25r	55	53¾	53¾	— ¼
ChesOhio	.40r	59½	58¾	59	— ¼
ChesOhio pf 2.		95	95	95	
Chi & E Ill		4¾	4	4	— ⅛
Chicago Pn pf		31	31	31	— ¼
ChicGtWest		3¾	3¾	3¾	
ChiGtWest pf		15¾	15	15	
C M St P&P		2¾	2¾	2¾	
CMStP&P pf		5¼	5¼	5¼	
Chic & N W		5¾	5¾	5¾	
Chi NW pf		15	15	15	
ChiPneumat		28¾	28	28¾	+ ⅜
Chi R I & P		3¼	3¼	3¼	
CRIAP 6 pf		7¾	7	7	— ⅛
CRIAP 7 pf		10¼	10	10	— ⅛
Childs Co		13¾	13¾	13¾	+ ⅛
Chrysler	1.50	123	120	120	—3¾
Cincinnati	.50r	18¾	18¾	18¾	— ⅛
Cincinn Gas		8¾	8¾	8¾	— ⅛
Cincy Engin	.4e	34	34	34	— ¼
Cinc G & E	.2.r	37	37	37	— ¼
Cincin Fmth	1.50r	91	91	91	+ ½
Cinc Gas&E	1.e	97	97	97	
Cinc Ms'l Co	.50r	17¾	16¾	16¾	—2
Cinc Ms'l pf	2.50	47	47	47	
Cinc Nat Cor	.60	17¾	17¾	17¾	— ⅛
Cinc Tel pf	5.	106	106	106	
Cinc Un Ch	3.e	43	43	43	— ¼
Cities Ser	.12r	24¾	23¾	23¾	— 1⅛
Cities Ser pf	1.00r	55¾	54	54	— ¾
Colgate	.12r	24¾	23¾	23¾	— 1⅛
Collins & A	1.00r	55¾	54	54	— ¾
Col Fuel&I	1.r	44¾	44¾	44¾	— ⅛
Col Gas	.40e	15¼	15	15¼	— ⅛
Col GE of A		97	97	97	— ½
Col Pictures	.50r	33¾	33¾	33¾	— 1⅛
Col Pic pf 2.	2.75	41½	41¼	41¼	— ¼
Com Cred	1.r	50¾	50¾	50¾	— ¼
Com Inv Tr	2.e	68	66¼	66¼	—1¾
Com Solv	1.25	105¼	105¼	105¾	— ¼

—C—

Con Solv	.80e	18¼	17¾	18¼	
ConsuthAfSu		3¼	3	3¼	
Container A	1.50r	57	55¾	56¾	
Conde Nast		15	15	15	— ¼
Congoleum	.50r	40½	40¼	40½	— ¼
ConsCoal rts		50r	62¾	59¾	61¾	—2¼
Con Edison	.50r	39¾	39¾	39¾	— ⅛
Con Edis pf. 5.		105¼	105	105	
Cons Film		4¾	4¾	4¾	— ⅛
ConsFilm pf 2.	3r	15	15	15	— ½
Consol Oil	.40r	16⅛	16⅛	16⅛	— ⅛
CORCInh pf		3	3	3	
Con Textile		11¾	1		
Containers	.30r	32	31¾	31¾	— ⅛
Cont Bak A		31¼	30¾	30¾	— ⅛
Cont Bak B		4¼	4¼	4¼	— ⅛
Cont Can	.50r	103¼	101½	101½	— 1¼
Cont Ins	.75r	60	59¾	58¾	— 1⅛
Cont Ins rts	1.r	39	38¾	38¾	— ⅛
ContMotors		3	3	3	
Cont Oil	.25r	43¼	42¾	43	— ½
Cont Rltv	.40r	36¼	36	36	— ¼
Corr. Prod	.75r	x65¾	65	65	
Cory Inc		8¼	8¼	8¾	— ⅛
CourtFrd 8.9.	x15	75r	157½	157½	— ¾
Crane Co		51¾	51¾	51¾	
Crane Co pf VtI		29¾	29¾	29¾	— ¼
Crosley M	1.25r	23¾	23¼	23¼	— ⅛
CrownCkAm	.50r	74¾	71½	72¼	—2¼
CrownCkPa	2.25	49¼	49	49	— ¼
CrownZeller		23¼	21½	22¼	— ⅝
Crown Zel pf		101	100½	100¾	— ¼
Cruse Sn		7¾	7¾	7¾	—3⅛
Cuban-Am B		11¼	10¾	10¾	— ⅛
Cud Cas A	1.50	22	22	22	
Curtis Pub	2.50	39¾	39¼	39¼	— ⅛
Curtis P pf 7	1.75r	98	98	98	— ¼
Curt Wright		7¼	7¼	7¼	— ⅛
Curtiss W A	.50r	20	19¾	19¾	— ⅛
Cutler H	.50r	82	82	82	— ½

—D—

Davega	1.r	18½	18¾	18¼	— ¼
Daw mrs pf	.25r	20¾	20¾	20¾	— ⅛
Deere & Co		127¾	123	124	—4
Deere & W pf	2.50	25	25	25	
Detr&Mshan		51½	49¾	49¾	—2¼
Detroit Ed		21	19¾	19¾	—1¾
Detroit Ed...	3.r	125½	124½	125	— ¼
Devoe &RA	1.75r	72	71¼	72	— ¼
Diam Match	2.50	38½	38½	38½	— ½
Dia M pf	1.50	36¼	36¼	36¼	
Distill Seagr		26¾	26	26	— ¾
Doehler Die		9	8¾	8¾	— ⅛
Dome Min	1.50	46	45¾	46	
Douglas Aire		10¾	10¾	10¾	
Douglas Air		61¾	61¾	61¾	— ⅛
Dunhilliater		6½	6½	6½	
Duplan Silk	.75r	7¾	7¾	7¾	— ⅛
Du Pont	.75r	159¼	158	158	—1¼

—E—

Eastman	3.r	164	162½	163	+ ½
Eaton Mfg	.50r	32¾	32¼	32¼	— ⅛
EatonSteBd		15	14¾	14¾	— ⅛
El Bnd Ind	.18r	5¾	5¾	5¾	— ⅛
El Au Lt	.60r	40	39¾	39¾	— ⅛
Electric Boat	.60e	12¾	12½	12¾	— ⅛
ElectricPAL		23	22¾	22¾	— ⅛
ElecPALpf		73	73	73	— ⅛
ElecPALpf.		81¼	81	81¼	+1¼
El Pow Lt		4	4	4	
El Paso Nat	.40r	24	23¾	23¾	— ⅛
Elgin Nat Wt		11¾	11½	11½	— ⅛
Equi Oil Mfg	.10r	7¾	7¾	7¾	
Erie R R		20¼	19¾	19¾	— ⅛
Erie R R pf		30	29	29¼	— ⅛
Evans Prd	.25r	29½	29¼	29¼	— ⅛

—F—

Fairbks M	.50	60	59	59	—2
Fairbks M pf		58	57	57	—1¼
Fed Min'g pf 10.	50	128¾	128¾	128¾	—2¼
Fed Mot	.10r	9¼	9¼	9¼	
Fed Mot pf		87	87	87	— ½
Fed Wat Svc		5	4¾	4¾	
Fed Dept S	1.r	38	37¾	37¾	— ⅛
Fed Lt&Tr	1.e	24	24	24	— ⅛
Fire T&R	.50r	38¾	37¾	38¼	— ⅛
Firestone	.80r	18¾	18¾	18¾	— ⅛
Fst Nat Str	.60e	42¼	42¼	42¼	— ⅛
Flintkote	.25r	40¾	39¾	39¾	—1¼
Fl'shCan	1.r	36	36	36	
Florence S	.50	50	50	50	
Follansbee		7¾	7¼	7¼	— ⅛
Food Mch	.50	56	55¾	55¾	— ¼
Foster Wheel		51¼	48¾	49	—2¼
Freeport Sul	.25r	28¼	28	28	—1

—G—

Gar Wood		55¼	16¼	16¾	— ⅛
GenAnilcva		.75r	14¾	14¼	— ⅛
Gen Bak		1.20e	16¼	15¾	— ⅛
Gen Cable A			16¼	16¼	— ⅛
Gen Cable			29¾	29¾	29¾	— ⅛
Gen Elec		1.20	59¾	59¾	59¾	— ⅛
Gen Elec		.40r	59¾	59¾	59¾	— ⅛
Gen Foods		.50r	42¼	41¾	41¾	— ⅜
Gen Mills			56¾	56¾	56¾	— ⅛
Gen Mills		.75r	62¾	62¾	62¾	— ⅛
Gen Mot		.25r	61¾	60¾	60¾	—1
GenOutdAd			12¾	12¾	12¾	— ⅛
Gen P Lm B			17¾	17	17¼	
Gen P Lm pf		.50	52	52	52	—1¼
Gen Pub Serv			4¼	4¼	4¼	— ⅛
GenRetail			4¼	4¼	4¼	— ⅛
GenTelCorp			11¾	11¾	11¾	— ⅛
Gen Refrac		.25e	63	63	63	—2
Gillette		.25r	17¾	17¾	17¾	+ ⅛
Gimbel Bros			25¼	24½	25¼	— ⅛
Gladden		.1.r	46½	45½	45½	—1¼
Glidden			27	27	27	
Gobel Br		.10r	7	6¾	7	+ ⅛
Goodrich			47	45¾	46¾	—1
Goodyear T		.50r	43¾	43¼	43¾	— ⅛
Goodyear pf. 5.			130½	126	126	—6
Gotham Hos			3¾	3¼	3¾	
Grant(W M		.10r	11¾	11¾	11¾	
Grant WT		1.25r	44¼	44¼	44¼	
Grand Lea		.25r	15¾	15¾	15¾	— ⅛
GtNorth pf		2.50	49¾	49¾	50¾	— ½
Greyhound		.75r	26¼	25¾	26¼	—1⅛
Grt W Sug		2.50r	28¾	28¾	28¾	— ⅛
Green H L		1.15r	34¼	34¼	34¼	— ⅛
Greyhound			14¼	14¼	14¼	— ⅛
Greyhound pf		.50	11¾	11¾	11¾	— ⅛
Gruen Watch			13¾	13¾	13¾	— ⅛
Guggenheim			98	97	98	—1

—H—

Hall Print			17¾	17	17¼	— ⅛
Har Hardw		.50r	33¼	33¼	33¼	— ⅛
Hayes Body			6¾	6¾	6¾	
Hec & G		5.50e	102¾	102¾	102¾	+ ⅛
Hecker Pr		.15r	13¾	13¾	13¾	— ⅛
Hercules Pw		1.50	165	165	165	—2¼
Hershey		1.25e	67¼	67¼	67¼	— ⅛
Holland Fur		.25r	28¼	28¼	28¼	— ⅛
Holly Sug		2.r	34	33¾	34	— ⅛
Hom Ber R		.30r	22½	22½	22½	— ⅛
House F A		1.r	60	60	60	
Houston Oil			14¾	14	14¾	— ⅛
How Sh		4.85e	84¼	82	82	—2¼
Hudson Mtr			21	20¾	20¾	— ⅛
Hupp Motor			2	1¾	1¾	

—I—

Illinois Cen			33¾	33¼	33¼	— ⅜
Ind Engrg		.50r	41¼	40¾	41¼	
Indian Refg			16¾	16¾	16¾	— ⅛
Ingers Rand		.50r	134	134	134	—1
Inland Steel		2.r	117¾	116½	116½	—2¼
Inspiration			29¾	29¼	29¼	— ⅛
InterconSCA			10¾	10¾	10¾	— ⅛
InterconSub			10	10	10	— ⅛
InterIcarAm			25½	24	24	—2
Int Agric Cb			8¾	7¾	8	— ⅛
Int Agric pf			31¾	31¾	31¾	— ⅛
IntBkNorAm		1.62½	160	160	160	— ½
Int Cement		1.25e	104¾	103½	103½	—1¼
Int Harv		1.25r	109¾	108¾	109¾	— ¼
Int Harv pf.		7.	149½	149¾	149¾	— ¼
IntHydrotd A			15¼	14¾	14¾	— ⅛
Int Mining		.15r	15¼	14¼	14¾	— ⅛
Int Mar Mar			14¾	13¾	13¾	— ⅛
Int Nickel		.50r	68	66¾	68	— ¼
Int Paper			66¾	65¾	66¼	— ¼
Int Pap B			17	16¾	17	— ⅛
Int Pap C			8¾	8¼	8¾	— ⅛
Int Paper pf			111	111	111	— ½
Int Pr Tim		.50r	53¾	53¾	53¾	+ ⅛
Int Shoe		.50r	26¾	26¾	26¾	— ⅛
Inter Shoe		.50r	45¼	45¼	45¼	— ⅛
Inter Silver			44½	44½	44½	—4½
Inter T&T			12¾	12¾	12¾	— ⅛
InterstDists		.6.25e	29¾	28¾	29¼	— ⅛
Isl Cre Coal		2.e	27¾	27¾	27¾	— ⅛

—J—

Jewel Tea	1.r	78	78	78	—¼
J Manville	.75r	141	140	141	—2

—K—

Kan City So	.40r	32½	32½	32½	— ½
Kaufm D S	.40r	32¾	32¼	32¾	— ⅛
Kayser J	.50r	24	24	24	
KelseyHayA	1.50r	18½	18¼	18¼	
KelseyHayB	1.50r	15½	15½	15½	
Kenn cop	.50r	62¾	59¾	61¾	—2¼
Keyst S W	.15r	19	19	19	— ¼
Kimb Cl'k	.50r	41¾	40½	40½	—2
Kinney Co		8¾	8¼	8¾	— ⅛
Kresge SS	.30r	25	24¾	25	

—L—

Lambert	.50e	20¾	20¼	20¾	— ⅛
Lee Rub	.25r	26	26	26	
Lee T Cmn	.40r	45½	45	45	—1½
Lehigh Cem		31¾	30¾	30¾	— ⅛
Leh Coal pf		13¾	13¾	13½	+ ⅛
Lehman Cp		20¾	20¾	20¾	— ⅛
Lehn Fish	1.50e	19	19	19	
Lerner S	.1.r	49	49	49	— ½
Lib McN&L	1.50e	13¾	13¾	13¾	— ⅛
Lib Owens	.75r	70½	70½	70½	— ½
Life Savers	.40r	28	26	26½	— ½
Ligg My	1.r	102	102	102	—1
Ligg My B	1.r	102	102	102	
Ligg&Myers	7.	x158	158	158	— ½
Lily Tu Cup	1.40	22¾	22¾	22¾	—1
Linen Lorsa		71	70¾	70¾	—1
Link Belt	.50r	51¾	50¾	51	— ¼
Lit Corp	1.30r	52½	51	51	— ¼
Liq Carb	1.r	79½	79	79½	—1¼
Loft Inc		33¼	31½	31½	
LongBellLA		9¾	9¾	9¾	— ⅛
Loose Wiles		7¾	7¾	7¾	—3⅛
Lord & Tim	.75r	67¾	17¾	17¾	— ¼

All Lost And Found Ads Are Broadcast Over WCOP Each Morning

All Lost and Found Ads

published in the Boston American-Sunday Advertiser are broadcast from The Copley Plaza, Station WCOP, daily at 10:55 A. M.

When you lose something, let the huge, combined circulation of the Boston American-Sunday Advertiser, of over 785,000, work for you. In addition, the notice of your loss will be broadcast over Station WCOP (1120 K—267.7M), at no additional cost to you.

For Personal Service
Phone Miss James at LIBerty 4000

MONEY TO LOAN

HOW TO BORROW ON YOUR *Own* SIGNATURE

No Endorsers • No Wage Assignments • Reduced Cost

Single persons, married couples can borrow. Small payments. Example: $15 first month, decreasing to $10.20 last month repays $200 in 20 months, including all charges. Pay faster and reduce cost.

QUICK. PRIVATE SERVICE. No inquiries of friends, relatives or employer. Private offices.

HOUSEHOLD FINANCE CORPORATION

8 BOSTON OFFICES: 408 Studio Building, 4th Floor, 110 Tremont Street
Licensee No. 1274
804 Dale Building, 8th Floor, 89 Temple Place, corner Washington
Licensee No. 203 Phone: LIBerty 4626
CAMBRIDGE OFFICE: 5th FL, Central Square Bldg., 678 Massachusetts Ave.
Licenses No. 64 Phone: TROwbridge 5322
OTHER NEARBY OFFICES
QUINCY (License No. 1261) Phone Quincy 2335
LYNN (License No. 1264) Phone Lynn 4401
Hear EDGAR A. GUEST *Tuesday Evenings—N. B. C.*

WE WILL LOAN YOU UP TO $300 on Your Signature Only

Money to Pay Old Bills
To Meet Emergencies
To Consolidate Obligations

Your own SIGNATURE is all that is necessary, if your income is steady and you are employed. Two years or more at present address.

REDUCED RATES

Be Sure It Is The "National"

NATIONAL LOAN SOCIETY
1 SCHOOL STREET—BOSTON
Lafayette 0035
370 MASS. AVE.—CAMBRIDGE
Trinity 3713
1 SALEM STREET — MALDEN
Suite 4, Register Bldg. Malden 0685
1458 HANCOCK ST.—QUINCY
Suite 203 Granite 7286
(for Harper's Furniture Store)
Licensed by Commissioner of Banks

AUTO LOANS WHILE IN YOUR POSSESSION
NEW LOW RATES
AUTO OWNERS FINANCE CO., INC.
10 COLUMBUS AVE. LIB. 9250
MOTOR MART BLDG. LICENSE 218

LOANS ● Personal Note ● Co-maker
20 to 36 Months
"A Friendly Service"
IDEAL FINANCING ASS'N, Inc.
833 Washington St. ● Rob. 6661 ● Licensee

AUTO & TRUCK LOANS
1 HOUR SERVICE
AMERICAN FINANCE CORP. License 23
Room 227, Park Square Bldg. HUB. 1313

BORROW the cash you need without endorsers on our no-number plan. Phone for details. Ask Mr. Morris Plan Co., 209 Washington Street, Boston. Ask Licensee L.

LOANS To People Keeping House. Established over 40 Years. Limited to Low Rates—Fair Dealings. C. R. Grigg Co., 160 Washington St., Bos. Ga. 8592.

IF YOU cannot borrow what you need on your own signature, borrow on your property. See F. L. RANSOM & CO., 5 Salem St., Boston. LIB. 1818.

Need Money? New England Equity of Redemption Loan Co., Room 19, Hennessey Place (Off Beacon St.) Boston. LIB. 1140.

LOANS FURNITURE, C O - M A K E R or M-A-C PLAN. LICENSE 155. 323 Washington St., LIB. 5067, Room 302.

CONFIDENTIAL loans on your own name and are reliable and industrious, write full particulars. Box 2104, Boston American.

$201 to $25,000, cash weighing, loans on everything at 1% up a month. Jim's on the square, Bridgeport Inspect Guide.

PILGRIM PLAN Loan on scenic furniture, 254 Broad St., Lynn. Tel. 2245

ANNOUNCEMENTS

Bowling

GALLO Bowling! America's best! 3 CAMS CO., 114 SUDBURY ST., serving the Hub for Sporting Trade over 30 Yrs. Tel. LAF. 0367.

Brookline Bowling Alleys, 16 Alleys, 10 Cornelius Ave., Rear B. R. Station

Lost and Found

All Lost and Found Ads Appearing in This Paper Are Broadcast Daily at 10:55 A. M. Over WCOP
117 K—267.7 M
(for information)
Call Miss James
LIB. 4000

Female Bulls and pomeranian, Reward. Call Dorchester 0990.

Lost, Lady's dog's Phone Ani. Hospital, Cambridge Corner, Harvard Sq., small gold wrist watch, Reward. Call Mrs. Lee, Lee 5670.

Lost, yellow wailing room, North Station containing navy and white small dress. Reward. Call Lib. 8017.

Lost, white male Scotch Terrier. Answers to name of Jerry. Reward. Phone Jamaica 0704.

Lost, Wire fox terrier, male, white with brown spots, name tattooed in left ear. Reward. Call Lafayette 0300, Ext. 1.

Lost, Scotch terrier, male, black and white, wears collar. No questions asked. Call Lib. 4000.

Lost, Boston terrier bull, 425 Commonwealth Ave., Reward. White with brindle spots, answers to "Jack." Kenmore 1750.

Lost, Female Boston terrier, white with brindle spots, answers to "Jack." Reward. Call Lib. 4000.

Lost, Female Bull and pomeranian, Reward. Call Dorchester 0990.

Lost, Lady's dog's Phone Ani. Hospital, Cambridge Corner, Harvard Sq., small gold wrist watch, Reward. Call Mrs. Lee, Lee 5670.

Lost, white male Scotch Terrier. Answers to name of Jerry. Reward. Phone Jamaica 0704.

Lost, Wire fox terrier, male, white with brown spots, name tattooed in left ear. Reward. Call Lafayette 0300, Ext. 1.

Lost, Scotch terrier, male, black and white, wears collar. No questions asked. Call Lib. 4000.

Lost, Boston terrier bull, 425 Commonwealth Ave., Reward. White with brindle spots, answers to "Jack." Kenmore 1750.

Lost, Female Boston terrier, white with brindle spots, answers to "Jack." Reward. Call Lib. 4000.

Deaths

CRAIG

MONUMENT $149.50

REGULAR VALUE $300
NOW NOW FOR MEMORIAL DAY
ONLY DESIGNS AND PRICES ARE ONLY AND SEE NEW MONUMENTS
Private Lawns in Federal Area
Tel. Lon. 3783 or 1502-J
WILLIAM CAMPBELL, PROPRIETOR

In Memoriam

MENTS Lettered and Cleaned in Monthly Payments. DANIEL DAVIS, 1 Boylston Pl., Boston.

Funeral Directors

WATERMAN & SONS SINCE 1867 FUNERAL SERVICE

Local and Suburban

Ham Funeral Service
Wash. St., Boston. Hie. 3243

ial Funeral from $125
NON SECTARIAN
Boston and Vicinity

Monuments

MONUMENTS—Select at wholesale prices. Finest memorials guaranteed. Founded 1859. Inc. 1922. DOLAN BROS., 1 Dolan Ave., Dorchester. CE. 4700. Open Sundays 10 A. M. to 12 P. M.

UMENTS $50 AND UP

Monuments exclusively
DUNCK ST. QUINCY
MASS

Home Modernizing

NG CARPENTRY
ING & PAINTING
Prices with guaranteed workmanship. Estimates free. Call
SCAPE GARDENING
Trees, Shrubs, Vines
given free. Call CON. 2859.
ES, 634 CHELSEA ST., E. BOS.
and House Cleaning
our work is guaranteed
INTS-PAPERS, 1 CHE.
TE ORIENTAL RUG CO., Inc.
Cleaning, Repairing, Storing
1457 Beacon St. Lon. 1266
HOLL & CO.—Carpenter, Builder, Contractor
Painting, Call now
Beacon Hill mongrange, plant, 66 Mt. St., Newton. Bigelow 0200.
E CLEANING CO.—Rugs, Carpet, serv. 20 Kingston. Hub. 1000.
House and Window Cleaning Co. Spring Newton. Cen. 2300.
TON HOUSE CLEANING. Service. Beautiful results. Wes. 2204.

REAL ESTATE MARKET

80 Houses for Sale

DORCHESTER INVESTMENT
FOR SALE, 10-rm. house, assessed for $4000. Savings bank mortgages $2600. How much for the equity? Sickness is the cause for this sacrifice. If you own a home buyer immediately. James A. Fraser, 261 Dudley St., Hig. 0153; Eves. Hig. 7351.

CODMAN SQ. LOCATION
3 FAMILY house, fully rented, good condition, new kitchen and bathrooms. Income $75.00 month, $400 down, balance $1400. Co-Operative Mortgage, Call Hig. 8494. Evenings BRA. 1373.

POULTRY Farm for sale. 4000 hens, convenient terms. Present quarters for 1000 chickens. *P.* Arnason, 136 So. Main St., Sharon.

86 Real Estate Mortgages

1st & 2nd MORTGAGE LOANS TO HOME OWNERS
HUB FINANCE CO., 684 Washington St. LIB. 8410
MONEY for first mortgages on single, 2 and 3-family homes in Metropolitan Boston. Write A-319, Boston American.

RENTALS

90 Offices and Stores

TO LET—Central Winchester, going barber, etc., for delicatessen. Sun. 0326.

94 Unfurnished Apartments

BEACON HILL
New modern 1-room kitchenette and 3-rm apts. Continuous hot water—Janitor Service. Building completely refurnished. Open for inspection.
52 TEMPLE ST.—LAF. 3095
Behind State House

DORCHESTER - ROXBURY
4-5-6-7-8 rms.—also single rooms—$20-$46. Auto service. Community, 709 Dudley St. Col. 1414.

AMBASSADOR HALL APTS.
FURNISHED—UNFURNISHED 1-2 rms. 11 Ivy St., Boston. KENmore 1833.

722-726 Commonwealth Ave.
Beautiful 3-room heated suites. Refrigeration supplied. Call BAR. 2711.

ATTRAC. 5 rms., st. ht., 2 porches, sunny. 288 Summer, cor. Lon. 6696.

Ashmont
6 ROOMS, sun parlor, 2nd floor, modern, oil heat, piazza, garage, $55. Tel. Lib. 6125.

Back Bay
$45.00—2 Room Apartments—Free Lights, Free Cooking Gas. Call Mr. Lawrence at 730 Boylston St. or Westland Ave. KEN. 8325.

BOSTON MANAGEMENT CORP.

Beacon Hill
SPRUCE ST.—5 rms., bath, fireplace; quiet, convenient; resident janitor. Low rent arrangement. $50 mo. Inc., 185 Devonshire St. LIBerty 4436.

Brookline
HEATED 2 rooms, kitchenette, reception hall; tile bath, $35. Beacon 6190.

Charlestown
A NICE flat of 5 rms., bath, electricity, gas, New paper, paint. Rear school, $4.50 weekly. 25 Lamson St., Suite 2.

Dorchester
DOR.—ROX.—3-4-5 rms., modern, $4-$5-$6 week. Kenniwall 2718, open Sun.

4 ROOMS in 2 family, rent reduced to $33. James A. Fraser, 261 Dudley St. Hig. Dunbar 8153.

New York City
NEW YORK—If You Anticipate Traveling to New York write to Joan Holmes, in the New York American Apartment Hunter, 1234 Broadway, New York City. She will furnish you with the finest vacancies available at whatever rental you are able to pay.

North Cambridge
NEAR Davis Sq.—3-rm. heated apt., gas, heat, elec. incl.; adults. 186 Elm St.

Roxbury
IDEAL for business person! Renov. 2 R. M. bath, gas cook. 5 Bird St. Walk-Washington St. See, 2nd floor, or Cry. 0159.

Somerville
NEWLY renovated 4 rms., bath, comb. range, gas hot water heater, $5 wkly. H. Blair, 190 Somerville Ave. Som. 6744-M.

UNUSUAL, Rental—7 rms., all modern impts., privy, lot. 23 Robinson St. Cal. 8392.

South End
NEWLY renov. apts. and houses for rent or sale; reas. Wall. 429 Mass. Ave.

Waterfront
6 ROOMS, steam heat, 2nd floor, sec. piazza, heated garage. Mod. 5840-M.

Wollaston
UNUSUAL 5-rm. apt., all mod. impts., beautiful lot. 15 Sachem St. Ora. 8986-M.

MR. GRANT: I rented my apartment on your lease to the first people sent me by your BARBARA HOLMES. I am very grateful to the BOSTON AMERICAN and will always recommend it to my friends. MRS. JOSEPH S. CONT.

REAL ESTATE MARKET

80 Houses for Sale

RENT FREE
If you have a small down payment for a house in good location. Call for information L. A. MURRAY, 707 South St., Roslindale Sq. Par. 8676.

Lexington-Bedford, $49
Lots, High, Dry, Electricity, Telephone, Bus Service, Terms. MAGNUS 5767-M.

$5000—READING
6-room single, sun porch, bath, steam heat, hard wood floors, fireplace, laser panel, 7c per ft. of land. Thoroughly reconditioned. Call Mr. Stanley, 5 Lexington, Reading. 1435-W.

WEYMOUTH $2000
$300 down, 5-room bungalow, land, two acres for garden and poultry; 5 minutes to schools, stores, etc. Call Walter E. Moore, 21 Clinton Rd., E. Weymouth.

$3000—QUINCY CENTRE
6 rooms, improvements, 2 car garage, needs reconditioning. 1-car garage. Call Mr. Cahill, Capitol 9093, Eve. Cohasset 0607.

SEND for list of Real Estate, Working-men Co-operative Bank, 73 Cornhill, Boston.

New 6-room Colonial, every mod. appointment. Real Builders. Mid. 2352-M.

Beacon Hill
BEACON HILL—For sale, small house of 8 rooms, 2 bathrooms, oil heat. Opportunity to purchase a charming home in exclusive section. City reaching. The price will attract, too. Address Box B-234, Boston American.

Brookline
NEED Mortgage Money? If so, see Merchants Co-op Bank, 24 Province St. Lib. 1400. Open Wednesday evenings.

Clifford V. Miller, Inc. Lee. 5700.

Dedham
SACRIFICE 6-rm. sing'e, playroom, extra lavatory, basement laundry, B. W. & H. heat; garage; large lot. Con. 2063-J.

Everett
EVERETT, Modern 6-room bungalow and garage. Just renovated inside and out. Great buy, $4500. J. G. Power, 1 Elm St., Everett. 2627.

Jamaica Plain
$6000—Responsible terms; 2 family, 5-5 rms., mod. impts. Cap. 1767; Tel. 1299.

Jamaica Plain
ATTRACTIVE cottage, near beach. All mod. impts., st. heat, $5000. W. Paul Barry, 25 Central sq., Jamaica 317.

Malden
MALDEN, Mills St.—3 family, 5-5-5. Fine condition, rented $54; buy $4500. J. G. Power, Eve. 2693; eves. Mys. 2627.

Roxbury
ELIOT SQ.—Rent, 12-rm. brown stone. Less than mortgage. 19 Milk. Rm. 309.

SACRIFICE $4600—11 rms., all modern impts., best location. Owner, Hig. 0038.

Children to Board

104 Children to Board
WANTED—Little girl to board, 2-5 yrs., good home, good care. Mrs. James Ewing, 157 Pearl St., So. Weymouth. Wey. 0833-W

INFANT or child, good country home; no other children; reasonable. Crystal 0787.

Employment

New Low Employment Rates
1 day—20c per line. 3 or more days—15c per line.

60 Employment for Women

SALES MANAGER
Millinery and Dress Dept. Store in Waltham. Capable of selecting and handling correspondence confidential. Write in detail, Box B 278, Boston American, or Som. 2069-W

GENERALS $12-$15; Helpers $8. Adams Agy 160 Privet St., Fall River. Fal 6550

NURSES No nurse fee. Plasty work. $74 Walk Bldg., Worcester. SLC. 4561.

$9 Girl for h'work, no cooking. 39 Charlotte St., Dor. Col. 6313.

COLORED MAID, elderly, for single doctor's house and office. Live in. Call Somerset 0622.

EXPERIENCED machine and hand pressers. Apply 20 Washington St., Brighton.

EXPERIENCED operator for plain, good home, live in. Geneva 9245.

EXPERIENCED operator, plain sewing, teach dancing. Good dancers preferable; exc. wages. 450 Mass. Ave., Mdse Square.

GEN. maid, excellent cook, fond of children, live in. Ref., $8. Ocean 2291.

HOUSEWORK, gen., 2 in family, cooking, sm. laundry, priv. room and bath, $5. Asp. 6950.

MOTHER'S helper to live in. Good home, one child. Call Geneva 0413.

WOMAN for general housework, one child, good home, small apt. Asp. 6854.

WOMAN for general housework, small apt., care of 1 child. Asp. 0959.

61 Employment for Men

MOTH DESTROYER
AGENTS wanted with New England by manufacturer of Encore moth destroyers. Free from odor and sticky blocks. For a square deal and close co-operation, write Mr. Daniel Dudley, 10 Huntington St., Boston, Mass., fulfills the above offer. Office hours, 9 A. M. to 5 P. M. Tuesdays and Fridays, 10 A. M. to 2 P. M. Closed Saturdays and Holidays.

4 ROOMS in 2 family, rent reduced to $33. James A. Fraser, 261 Dudley St. Hig. Dunbar 8153.

New York City
NEW YORK—If You Anticipate Traveling to New York write to Joan Holmes, in the New York American Apartment Hunter, 1234 Broadway, New York City. She will furnish you with the finest vacancies available at whatever rental you are able to pay.

North Cambridge
NEAR Davis Sq.—3-rm. heated apt., gas, heat, elec. incl.; adults. 186 Elm St.

Roxbury
IDEAL for business person! Renov 2 R. M. bath, gas cook. 5 Bird St. Walk-Washington St. See, 2nd floor, or Cry. 0159.

Somerville
NEWLY renovated 4 rms., bath, comb. range, gas hot water heater, $5 wkly. H. Blair, 190 Somerville Ave. Som. 6744-M.

UNUSUAL, Rental—7 rms., all modern impts., privy, lot. 23 Robinson St. Cal. 8392.

South End
NEWLY renov. apts. and houses for rent or sale; reas. Wall. 429 Mass. Ave.

Waterfront
6 ROOMS, steam heat, 2nd floor, sec. piazza, heated garage. Mod. 5840-M.

Wollaston
UNUSUAL 5-rm. apt., all mod. impts., beautiful lot. 15 Sachem St. Ora. 8986-M.

MR. GRANT: I rented my apartment on your lease to the first people sent me by your BARBARA HOLMES. I am very grateful to the BOSTON AMERICAN and will always recommend it to my friends. MRS. JOSEPH S. CONT.

95 Furnished Apartments

LANDLORDS—The tenants like it. Silence, economy and simplicity—ELRO-FROLUX.

Quincy
2 RMS., kitchenette, bath, st. ht., gas, elec., $40; on waterfront. Qrs. 4537.

South Boston
SUNNY 2 rms., bath. Partly furn., oil burner $2.50 wk. 219 Athens, off D St.

100 Housekeeping Rooms

Boston
108 ST. BOTOLPH ST.—Double rooms, light hskpg., bus. couples; reas.; telephone.

Cambridge
CAMBRIDGE, by Harvard, 1401 Mass. Ave.—Sun. front rm. kitchenette, everything supplied; side room; parking.

Dorchester
NICELY furn. room; heat, hot water. Suite 4. 1077 Boylston St. Com. 9048.

YOUNG bus. woman; front rm.; private bath. 5c bus; st. Mass. Sta.; $4-$5 week. 17 Mass. Ave., Suite 6.

84 BAY STATE RD.—Attractive rms., 2 baths; nr. Kenmore Sta. Com. 6770.

330 COMM. AVE.—Conveniently furn. alcove, bedroom, fireplace. Com. 2625.

230 HEMENWAY ST.—Comfortably furn. room, small kitchen, reas. Cir. 6309.

Brookline
ST. MARY'S ST.—Nicely furn. front room, private apt., $5. Les. 8822.

Cambridge
63 INMAN ST.—Pleasant furnished rooms, $2.50-$3-$3.50. Eli. 9164.

Jamaica Plain
24 ROBINWOOD AVE.—Attractively furn. single, double rms. Min. to car; quiet, secluded. $3.50 to $6. Jam. 2030-M.

104 Children to Board

WANTED—Little girl to board, 2-5 yrs., good home, good care. Mrs. James Ewing, 157 Pearl St., So. Weymouth. Wey. 0833-W

INFANT or child, good country home; no other children; reasonable. Crystal 0787.

61 Employment for Men

WANTED EXPERT
TIN KNOCKER and METAL WORKER
Will Pay Satisfactory Wages. Apply Mr. Hall, Hall Bros., 1129 Boylston St., Boston.

LEARN Television on a pay-as-you-learn plan. Mass. Tel. Inst., 168 Mass. Ave., Boston.

62 Employment for Men & Women

MEN, WOMEN for Barnstable, Bristol and Essex counties, sell famous line of cleaners to homes, factories, hotels, Samples postpaid, 50c. FAMOUS WIRE WORKS, 897 Washington St., Boston.

63 Situations Wanted Women

EXP. competent operator, office clerk, bkpr. $21. Ret. Boston Auction, HA. 5238.

64 Situations Wanted Men

CHAUFFEUR—Miss G. W. Peabody highly recommends the man who has been in her father's employ for many years. A good driver and mechanic. Will also do indoor and outdoor work. Telephone TROwbridge 1459, or to him evenings at 41 BELmont 1717-J.

FIRST class mechanic wants work, trucks or pleasure cars; refs. Tel. 8207.

YOUNG man for porter, houseman or den work. 7 years best porter office bldg. P. Carey, 64 Bowdoin St. Laf. 6241.

68 Instructions

COYNE Engineering **SCHOOL**
LEARN AIR CONDITIONING, ELECTRICIAN'S LICENSE, RADIO SERVICING, REFRIGERATION, DIESEL, Electrical Courses
DIESEL TRAINING Day, Eve. Classes
Est. Better Fitted Engineers Since 1899. 2-24-50 Pl.

DIESEL TRAINING BY LICENSED ENGINEERS. BOSTON DIESEL SCHOOL, 122 Broad St., Boston.

DIESEL TRAINING—Day or Evening. Home study. Low tuition. Easy payments. Mass. Tract Inst., 88 St. Stephen St., Boston.

IT'S ON THE AIR! "Jobs by the Minute" are broadcast each morning over Station WORL between 7:45-8:00 A. M., one hour later on Sundays.

MISC. FOR SALE

127 Clothing—Furs

SUITS TOPCOATS $7 $11 $14
103 United Clothiers
Washington St. Open Every Eve.

128 Antiques

WANTED—Currier & Ives Lithographs, Colt Percussion Pistols, Old Boston and New York Views, Shaftboards, 29 Beacon St.

129 Furniture

3-Pc. Bedroom Set, Rentals for $10
Our price $49. 3-Pc. Porcelain Top Breakfast Set $12.50. Mattresses, Springs, regular sizes, $3.95.
MORRIS Furniture Bargain Store, Inc.
Wholesale—Retail
99 Canal St. Boston—CAP. 5600—Washington St.

JACKSON Folding Chairs, tables, bentwoods and chromeled furniture for rent and sale. Jackson's Rentmart Sq., Otis, Hattaway.

MOVE and store your furniture, & one, to pay. Atlas Co. Kirkland 6176, mos.

130 Refrigerators

9 CENTS per day buys a brand new refrigerator; latest models. Suffolk Appliance Co., 409 Massachusetts Ave., Cam. Kir. 6015.

$35 Perfect electric refrig. 28 Church St., Hyde Park. Hyde Park 1405.

Elec. Refrig., 15-cu-ft. disc.; time pay'ts. Cohen Sales, 14 Portland St., Lib. 3670.

FRIGIDAIRES, refrigs. like new, $35. Brown's Appliance Co. Tel. 6300.

131 Washing Machines

Easy Washer Factory Rebuilt, $15 up. 856 Hunt. Ave. Lon. 8600.

133 Sewing Machines

Factory expert will call, oil, adjust any make sewing machine, $1 Kenmore 6710. Sears, Roebuck & Co., Ken. 6000.

134 Musical Instruments

ACCORDION—Sonata accordion repair shop; repairing, reconditioning; also teaching. 775 Broadway, So. Bos. 0961.

Stradivarius violin marked A. D. 1727; owned 16 years, 95 Eastern Ave., Lynn. Bra. 150-W.

LADY will sacrifice handsome set of Pearl & Mueller clarinets. Par. 0866-J.

135 Radios—Equipment

HOUSEHOLD radio on monthly need, $15. Many others at substantial savings. Bassett Radio, 167 Wash. St. Laf. 7636.

Radio Service, Motorola, Philco, Zenith, others to match your dash. $18.45. Lowell Auto Radio Co. Low. 4511.

Faster and better Radio Service. Low Prices. Paramount Radio Serv., Mys. 0006.

136 Typewriters

$5 Rents No. 2 Monarch Noiseless 3 Months
American Typewriting Machine Co.
171 Federal St.—Liberty 6196

137 Office and Store Equipment

REAL Bargain, Restaurant fixtures, A-1 condition, 294 State St. Laf. 3953.

139 Oil Burners

Used gun type power burner. TERMS
New burner guar. Teplow Burner Service, 621 Camb. St. Sta. 8413.

Range oil burners $4.50 comp. guar. Modern Mfg. Co., Inc., 21 Summer St., Lynn. Bra. 6702.

140 Coal—Coke—Wood—Oil

NUT COKE $9 STOVE $9.75
Com. 2920—Mal. 7475

AUTOMOBILES

200 Automobiles for Sale

$30 Hupmobile 6 Cyl. 6 W. 4- $45
only. Cram. 15 Cambria St. (1095 Boylston St.) Jamaica Plain.

'36 Ford "Demonstrator" (2) Tudors. Very low mileage. With and without trunk. Quick sale. Arlington 1000 or 4700.

'34 Buick Sedan, heater, A-1 condition. Must sell. $425. Call Mr. Ryan, Lib. 4000, Ext. 1.

'35 Ford De L. Trunk Fordor, $425. Newton Motors, Newt. 0420.

'35 Chevrolet Sedan, radio, heater, $310 sale. Mr. Kerr, Cohasset 0458.

'32 Auburn Sedan, Conv. Sed. $285 Plyer Motors

'34 Ford ½ Ton Panel Refrig. $250 insted thru-out.
Hoover Motors, Park Sq., HUB. 7100.

'34 Ford PICKUP, A-1, $250
Motor Mart Bldg., Park Sq. Hub. 7100.

'38 FORD Tudor, twin De Luxe, $225 cellent. JAM. 4663-R.

'31 LaSalle cellent shape. $175
Fordson 236 Broadway, Arlington 0455

'35 Olds. Touring Sedan, ra- $525 dio, heater. Gen. 8441.

'36 Ford Touring Sedan. Perfect $525
'36 Ford thruout. Gen. 7416 $445

'34 Ford Phaeton. Perfect con- $325
dition. Must sell. Gen. 7416.

'35 Plymouth P. D. Sedan, Rivan $295
L. Bills. Aspinwall 9444.

'33 CHEV. Coach, real value $235
Terms. Gen. 7416.

'30 CHEVROLET Sedan, perfect, Key's $75
Service Station, Bridgewater, Mass. Tel. 801.

Whippet, late '29. Dns cond., care- $35
fully used. 1661 Mass. Ave., Camb.

NASH SEDAN $75; '30 FORD COUPE $65
No Rent Nash & E. Sedan, Ken. 2768.

'32 TERRAPLANE Coach, $75 R. L. O'Neil, 594 Col. Rd., Dor. Hig. 2305.

'32 Chevrolet Coach, very clean, good tires; a buy for $185; terms. Eliot 7917.

'34 PLYMOUTH De Luxe Conv. Coupe, bargain. Stadium 6700.

Chevrolet Sedan. Perfect cond., sacrifice, $85 down, bal. $3 week. Centre Newton 4377.

'30 FORD ROADSTER $45; '31 CHEVROLET COACH $75. MALDEN MOTORS.

'36 PLYMOUTH 4-Dr. Sedan $495. Myerow Bros. Co., 16 Berkeley St. Han. 2505.

'32 CHEVROLET De Luxe Sedan, very clean car, new tires, must sell, $195. Terms. Eliot 7916.

$65 down buys '35 CHEV. Coach. 39 months to pay balance. Mr. Johnson, KENmore 1915.

Ford Sedan, 1934, $275
Ford Motor Sales Co., 1001 Comm. Ave.

'33 DODGE 8, 5-pass. coupe, fine condition, sold to save storage. Eliot 8356.

'29 HUDSON 4-Dr. Sed., like new, $60. Main Motor Mart, 120 Main St. Som. 0500.

'31 Chevrolet Coach, $45 down, balance $11.23 month. Wal. 4616.

'33 DODGE DE LUXE SEDAN $325
25 Berkeley St., Boston. Han. 2505.

FINANCING
141 Building Materials

R. C. SHINGLES K. D. $5.75
No. 1 Cedar Clear
OAK FLOORS Red Matched **6c**
Full Length and thickness. H. D.
FRIEND LUMBER CO.
29 Gibson St., Medford. Tel. Mys. 3859

ABBOTT LUMBER OPPEN ROOF at "Cost to Us" Prices! **2.25**
Building Materials 18½'x24'x7-9
FREE BIDS. TAL. 8000 24 FREEPORT

144 Stamps and Coins

U. S. Postage stamps Bot. for Cash. Compton Bk. 611 Wash. Hen. 4318.

145 Dogs—Cats—Pets

STREET setter puppy, spaniel price this week. Come see them. HANSON, 21 Fulham St., Chittendon, Bangor 304-R.

AUTOMOBILES

200 Automobiles for Sale

SALE! SALE! SALE!
Every Car in the Building Must Go!
No Reasonable Offer Refused!
'36 Dodge 4-Dr. Touring Sedan $615
'36 Ford Fordor Tone, Sedan.. $495
'36 Chevrolet Sedan (Master).. $525
'35 Ford Tudor, Excellent $345
'35 Pontiac Touring Coach $395
'34 Chevrolet Master Coach $345
'33 Chevrolet Master Coach $295
'32 Ford V-8 Tudor $195
'32 Ford V-8 Coupe, R. S. $190
'32 Studebaker Dictator Sedan .. $195
'31 Chrysler 8 Sport Coupe $145
'31 Chrysler Sport Sedan $145
'31 Ford Tudor, like new, see it $75
'29 Ford Fordor, best in town .. $45
100 OTHERS FROM $25 UP
$5 DOWN, $3 A WEEK. 20 MONTHS TO PAY
CHEVROLET SALES, Inc.
84 PROSPECT ST., CAMBRIDGE. KIR. 7470

GOOD WILL USED CARS
'35 Dodge Truck Coach $395
'35 Coach Sedan, motor $500 ..... $295
'35 Ford Coach, radio $395
'34 Chevrolet Coach $325
'34 Chevrolet Coach $395
30 OTHERS TO CHOOSE
Open Evenings and All Day Sunday
460 Mass Ave., Roxbury
Opp. Tel. Co. P. H. Bus. 7600

SALES
HARVARD AUTO CO.
3230 Mass. Ave., Cambridge. Tro. 9460

'30 Ford Fordor tour sed. $325
'36 Ford Coupe, radio, heater $495
'36 Ford Conv. Sedan, radio $595
Many others, all makes and models.
Lecture & Evans, Inc.
STILPHEN MOTOR CO.
370 Col. Road, Dor. GEN. 1416

FORDS
Many Models 1933-39-c. Will sacrifice.
Washington St. Garage
Chrysler-Plymouth Dealers—Est. 1917
2317 Washington St., Roxbury. Tres. 1616

LINCOLN 7 PASS. SEDAN: $10
fine value; handsome appearance; powerful motor; easy terms (by Down) terms $10 down.
20 months to pay balance
METROPOLITAN PONTIAC
1249 Boylston St., Boston
KENmore 1780—Open Evenings

'36 Ford Fordor Sedan. Heater $495
low mileage. Motor, tires, excellent condition. Like new. See this car today.
Codman Sq. Chevrolet
811 Talbot Ave., Dor. Gen. 7410
Open Evenings

PORTER SQ. CHEV.

'36 Dodge Sedan like new, $695
Black finish, Guaranteed like O.K. that counts, a fine value only $125 down or less. Only $19.23 monthly. E. Batchelder & Co., PONTIAC SALES, 24 Arsenal St., Watertown. MID. 4000.

NASH SECOND SERIES 1932 Se- $10
dan; 4-door; glossy black finish; fine car for family. $10 down. 20 months to pay balance
METROPOLITAN PONTIAC
1249 Boylston St., Boston
KENmore 1780—Open Evenings

'31 HUPMOBILE Sedan; $10
SEDAN; nice clean car; durable; roadworthy; comfortable; only Down $10 down.
20 months to pay balance
METROPOLITAN PONTIAC
1249 Boylston St., Boston
KENmore 1780—Open Evenings

★'33 Plymouth 4-Dr. Sed. $259★
JACKSON SQ. CHEVROLET
1340 COLUMBUS AVE., ROX. GAR. 2900

'35 Ford Tudor $325
4 new tires, heater, etc., beautiful black finish, Guaranteed like O.K. that counts. Down payment $65. Balance $12.50 weekly.
PONTIAC '34 SEDAN
Perfect condition, 6 good tires, will sell for storage. Apply to Garage, 2076 Mass. Ave., Cambridge, Mass.

'33 PLYMOUTH COUPE $295
Heater, radio, rumble seat, refinished thru-out, a real value only $125 down. Only $19.23 monthly. E. Batchelder & Co., PONTIAC SALES, 24 Arsenal St., Watertown. MID. 4000.

'36 OLDSMOBILE SPORT COUPE $675
Radio and heater, like new. Only $175 down.
HILL'S GARAGE
816 Boylston St., Brookline. BRA. 4436

WHY'S SPECIAL, $329
'34 DODGE COACH, radio, heater, good rubber. Compare this price. Waltham 2400.

A-C-T-I-O-N S-A-L-E
100 CARS ON SALE TODAY
TERMS AS LOW AS $5 DOWN
1937 Autos Now on Display
Open Evenings and Sundays
Cambridge Motor Sales, Cam. Kir. 6040

'35 Chevrolet Coupe, new $385
paint, good tires, Arlington Center Motor Sales, Arlington Center, Mass. Ave., Arlington 2419. Always open.

'36 Olds Tour. Sedan. Radio $675
and heater. Like new. Low mileage. Perfect throughout. Call Mr. Kutherford, Arlington 4423.

'36 PLYM. Coupe carefully $535
driven, Chromed, like new. Some terms. Call Mr. Hall, Arlington 4423.
TALBOT MOTORS, Inc., Sales
45a Talbot Ave., Dor.

'33 Dodge COUPE Act. $325
Sedan, 4-Dr., ex- $175
cellent shape.
250 Washington St., Brookline, Asp. 844.

'36 Olds Conv. Coupe, 4 cyl. $675
Bruces Field Motors, 894 Comm. Ave. Stad. 0810

'35 Olds Touring Sedan, ra- $579
dio, heater, Gen. 8441. Perfect cond.
'35 Olds Mr. Rental, W. New- $525
ton 2100.

$10 DOWN, 20 mos. to pay balance
'33 Terraplane Sedan
Chas. Fuller, KENmore 1151.

$9.94 monthly buys Ford; no money down; no delay; no red tape. Call Mr. Waters, Bos. 6238.

'36 Pontiac 2-Dr. Sedan, $575
Malden Dodge—Malden 3100

'31 Studebaker shape. No cash down. $7 week. 6 Exeter St., Cambridge.

Auburn Small 6 Sedan; like new. No cash down. $1.42 wk. Sta. 4769.

'35 Ford Phaeton, with 1935 extra heavy duty motor, absolutely stainless. Newton North 4510.

SPECIAL '37 Sedan Coach. Perfect. **CHEV.** Cost $638. ELIOT 8000.

'35 BUICK 4-Door Sedan. Equipped. Sold and serviced by us. Priced right.
NASH Our reputation is your protection
1937 Autos Now on Display
R & G used cars. Guaranteed in writing. Sold only by Ford Dealers.
Used Trucks Ford St. Chelsea 1410.

Seven-Sold, 857 Commonwealth Ave. STAdium 3600.

BOSTON AMERICAN
"New England's Greatest Evening Newspaper"

Entered as second class matter at the Postoffice at Boston, Mass., under the Act of March 3, 1879. Also at the Postoffice Department, Washington, D. C.

Published daily except Sunday and Holidays by The Boston American Company at The HEARST BUILDING, Boston, Mass. Telephone LIBerty 4000.

Subscription by mail postpaid, one month, $60; three months, $1.80; six months, $3.60; one year, $7.20. Boston Postal District, one month, Domestic rates to Canada, Mexico, Cuba, Philippine Islands, Porto Rico, Virgin Islands, Guam, Canal Zone, Hawaii and Alaska, $1.00; three months, $2.75; six months, $5.00; one year, $10.00. Rates to foreign countries, $2.00 per month.

The Boston Evening American assumes no financial responsibility for typographical errors in advertisements, but will reprint that part of an advertisement in which the typographical error occurs. Immediate notice must be given of errors which may occur.

MEMBER ASSOCI

NEW ENGLAND'S GREATEST EVENING NEWSPAPER

BOSTON EVENING AMERICAN

FRIDAY, APRIL 2, 1937

LARGEST EVENING CIRCULATION
net paid average, 6 months ending Sept. 30, 1936
263,130

The Governor's Brave Veto Message

HISTORY will record Governor Hurley's veto of the bill to repeal the Teachers' Oath Law as one of the outstanding acts of his administration.

For completeness, sincerity of purpose and honest Americanism, the veto message belongs among Massachusetts' greatest documents.

In it, the Governor gave proof of his ability to rise above political influence, to protect the majority from the organized minority and to keep inviolate the trust given to him by the electorate.

He recalled the careful steps taken by the fathers of our Commonwealth to protect the early schools.

He cited laws passed by previous legislators to continue the protection.

He recognized the responsibility and power that has always been associated with the teaching profession.

He called attention to the attempts of Communists, atheists and the alien-minded to influence youth today.

He said:

"I cannot escape the fact that this is no time to make it appear that we are withdrawing any of our supports for the authority of our state and nation.

"Repeal now would encourage certain vicious minorities whose motives and conduct are inimical to, and destructive of, the principles upon which this Republic was founded.

"These small groups of persons, among whom the very idea of God is repugnant, active in the opposition to the enactment of this law, and quick in the espousal of its repeal, would construe repeal triumphantly."

THE majority of teachers and people who admire and respect them will praise the Governor's wise stand.

They will agree with him that a pledge of allegiance to the State and nation cannot be a rebuke to an educator when an almost identical pledge is taken by the President of the United States, Senators, Representatives, Governors and other important officials.

They will find truth in his statement that not one teacher has suffered because of the Oath Law since its enactment.

And, most important of all, they will derive confidence both from his determination to remain true to the oath he took and from his insistence that all others treat with equal respect the oaths they took.

New York Day by Day

By O. O. McIntyre

New York, April 2—Thoughts while strolling: Overheard—"She may look front row Follies to you but she's second row to me." Two notable heads, Herbert Swope and Jos. P. Kennedy. And pals. Dillu aionment: Ernest Hemingway, the bullfighting lion-killing man, is a pushover for chocolate eclairs. Rhyme: A writer with go is Charles Francis Coe. 1937 cheer for the over-the-horizon boys: Grow old and be sneered at. Similar radio voices: Gabriel Heatter and Edwin C. Hill. One word description of Nazimova: Ageless. Clowning Teds: Cook, Healy and Woodyard.

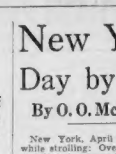

O. O. McIntyre

Put a so'wester and oil skin hat on Walter Huston and you have the figure in the emulsion ad. And Arthur McKeogh with mustache could pass for Clifton Webb. Then there's William Fraver, who is almost a ringer for Postmaster-General Farley. What became of Tony Wons?

Arthur Hopkins would make a dandy model for one of those country gentlemen on a Norman Rockwell magazine cover. Abe Lyman met a pie-man tee-dum-de-dee! What most of us would give to look like Whitney Warren at 60. Longings: To play the harmonica like Larry Adler. Or a Morton Downey for a quartette.

Those girl bar flies who call Katharine Cornell Kit and Noel Coward Noey—and knowing neither. And the ladies who think they have arrived when they get a choice table at "No. 21." New star of the magazines: Margaret Case Harriman. Wonder how Washington and Lincoln made the grade without irium?

No longer can writers refer to Savile Row as a world style center. Once London's street of elegant tailoring—a grouping New York has never had—it is now to be demolished, and already most garment designers have moved. Waterloo Bridge has also reached the end of its span. It began to sag in the middle and all efforts to mend it failed. A new bridge is being readied. Old London is slowly becoming new.

The Fifth avenue buses have abandoned pistol dime clutch collectors on double deck buses. There is a conductor who stands at the box to see all drop dimes, but has little else to do. And many believe the buses will soon be one man operated. For years the avenue bus conductors have been known for their Irish brogue and blarney. All seem just a few days over from Killarney, potential Fiske O'Haras with the ladies. And they add much to the zing of bus riding.

Among the astonishing theatrical phenomenons was the long run of "Murder in the Old Red Barn," a ten, twent and thirt nniter which played more than a year in an abandoned church on a serene block of the fashionable East Side. It was followed by another as promising, "Naughty Naught." The audience sits at plain pine tables, drinks beer, hears the deep-dyed villain, cheers the tremulous heroine and joins in singing "Rosie O'Grady" chansons at intermission. The plays are presented as written 50 years ago. Barry Hinnister is the impresario. The audiences are chiefly residents of the ornate apartment zone and, strangely enough, many of the young generation.

Memory of Italian food at the famous Gonfarone's was flicked by the passing of the man who conducted it. He was Angelo Sermolino, who suggested a two-bang mustache and rings in the ears, and for years his table d'hote at Eighth and McDougall Alley was one of the city's famous eating spots. Caruso was there and often came there. Also O. Henry, Arnold Daly, Titto Ruffo and Margaret Anglin. Sermolino closed with prohibition. He couldn't serve his type of meal without wine, he said, and refused to break the law.

I recall a first visit to Gonfarone's with William Johnston, of the World. New to town, it had for me all the literary flavor I had read about. I saw Bertha Bralay, then a young poet, wearing the first horn-rimmed glasses I ever saw. Hendrik Van Loon, then little known and slender, was at another table. Dreiser was there too in the flush of his "Sister Carrie" fame, but was not about that evening.

It was in the Gonfarone days, too, that I first saw the candles aguttter in the tea rooms, known as Grace Godwin's Garret on a corner of Washington Square, over Guido Bruno's bookshop. This seemed the zenith in long-locked, unwashed Bohemianism. It was there one evening I decided to shock a newspaper job and become a free lance. And thus I learned to cut my own hair, slip cardboard in soleless shoes and Starve for Art. To this day my sympathies are for the milk bottle thief.

(Copyright, 1937, McNaught Syndi., Inc.)

This Has Gone Far Enough

Copyright, 1937, by American Newspapers, Inc.

The United States has too long permitted itself to be a dumping ground for criminals and undesirables of other countries.

America must build its immigration fences HIGH ENOUGH to keep undesirables OUT OF AMERICA.

Alien instigators are at the bottom of nearly every plot against the American Government.

Alien criminals are responsible for a large part of the annual American crime bill.

The Reynolds-Starnes program of immigration restrictions now pending in Congress will STOP this piling of FOREIGN REFUSE upon America.

It will KEEP OUT those who have no right to come here, and it will GET RID of those who do not deserve to stay.

And it will assure the comfort and welcome of aliens who are willing to be GOOD AMERICANS.

The Fashion Pirates

The Human Side of the News

By Edwin C. Hill

Dress goods is a billion-dollar industry. In the depth of the depression it was losing $200,000,000 a year. Now it is getting in the black again. And that means a renewal on all fronts of the war against style pirates which has risen and ebbed and risen again in the capitals of the world for a decade or more.

Edwin C. Hill

The pirates of the Spanish Main were just small fry. All their loot in doubloons and pieces of eight would weigh but lightly in the accounting of the fashion buccaneers, who deal Tessie, the ticket-chopper, a Lanvin model for $8.98, and who cause Mrs. Van Hoop-as-Hyphen's nervous breakdown when she meets Tessie on the street ahead of her on the gown for which she paid $1,000.

American manufacturers organize. The Federal Trade Commission sustains them from pirates. Suits—lawsuits, not Worth ensembles—pile up in the Springtime. Copyright and patent laws give no adequate protection. There is some confusion among the manufacturers themselves. The Fashion Originators' Guild, the manufacturers' association, finds itself involved in litigation against firms who are obviously not style racketeers. It has been the same story in Paris and London.

AN INTERNATIONAL WAR

There are mountains of judicial precedent to set up before the elusive property rights innate in an original design are definitely established. Last February, Judge Clauson, of the British High Court of Justice, in a desert of packed agate type which no stylish person would ever read, found for the pirates. He ruled that the mere creation of an unique or beautiful design did not establish an exclusive property right to that design. There was a conflicting decision of France, and there has been all sorts of bickering between the two countries, accusing each other of stealing their designs.

Blackstone, hammering the framework of modern law out of the Codex of Justinian and the ancient common law and what not, didn't have to bother with such matters as this. His main contribution was on the left of milady's tippet, or fichu, or gown or girdle, rather than the theft of its design. There must be a new outreach of the law to deal explicitly with the theft of ideas.

Hollywood realizes that just now. There is a great difference between a talking picture and a sound track is being made, or just a peak at the script. Before the carefully nurtured film suddenly breaks out on the air and "it is a fake, flat and unpredictable when the film is distributed," as the movie joke-shongers. One wonders how Blackstone would have figured that.

EUROPEAN INTRIGUE

Paris has had a longer and harder battle against the fine pirates than New York. Over there there's espionage and whispering, stratagems and wicked devices which remind one of the more deadly and devious diplomatic intrigue. It takes no bag to an open air cafe in Paris or Montmarte on an enchanted June evening quite a few years ago.

A slender, pallid, beautiful young woman entered, escorted by a handsome army officer. Her gown was simple, but every woman in the place put aside all selfbred reserve and stared at it avidly. Such as this unqualified observer's fumbling effort to indicate that the girl had style.

"She probably made that dress," said my companion.

"What do you mean?"

"The design, I mean, she probably copied it. I know a girl that did —she is a Czechoslovakian, taking away quite a few thousand francs every week in a dozen or more banks on the Continent, chiefly in Prague. She was a midinette in the establishment of one of the great couturiers, earning the French equivalent of about $2.50 a week, working long hours seven days a week.

"Just one swift glance at a frock and she can sketch it down to the minutest detail of line, pattern, stitching and ornamentation.

"Remaining inside one of the big shops with such outside contacts, she earned and saved some money. Then she went into business for herself. She had a cellar hideout in the Rue a Tournon, near where it branches off the Rue Vaugirard. A rich American would order a gown, a conflicting design of France, and there has been all sorts of bickering between the two countries, accusing each other of stealing their designs.

Blackstone, hammering the framework of modern law out of the Codex of Justinian and the ancient common law and what not, didn't have to bother with such matters as this. His main contribution was on the left of milady's tippet, or fichu, or gown or girdle, rather than the

"Remaining inside one of the big shops with such outside contacts, she earned and saved some money. Then she went into business for herself. She had a cellar hideout in the Rue a Tournon, near where it branches off the Rue Vaugirard. A rich American would order a gown, a conflicting design of France, about $1000, at Lanvins', Poiquis's, Soeurs' or Patou's.

"The messenger, by collusion with the charming lady, would make a little detour on the way to the hotel to deliver the goods. Just one swift intense look and the gown was copied.

"European royalty found they could get swank clothes from this charming young lady so cheaply that the famous dressmakers would charge, and to all appearances the same gowns

Let's Help Americans

STATEMENTS of Juitsu Kitaoka, Japan's chief delegate to the international textile conference in Washington, interest New England.

"My people," said Mr. Kitaoka, "are not prepared to adopt the 40-hour week week.

"Our textile employes, numbering 1,300,000, work eight and a half hours a day, six days a week.

"They have sufficient leisure time at present because they live in company-owned homes or dormitories near the factories."

What Mr. Kitaoka should have said is that Japan does not want the 40-hour week because such humanitarian legislation would upset the coolie standards that enable her to undersell other nations in their own markets, America especially.

The facts speak for themselves.

Last year Japan sold in the United States 75,000,000 square yards of cotton cloth.

The years before she sold 35,000,000 yards.

This year, under a recently made agreement, she intends to sell 155,000,000 yards.

So, in spite of all the friendly attempts that have been made to curb her exports, Japan has boosted her cotton cloth business in America by nearly THREE HUNDRED AND FIFTY per cent in two years.

With nine million Americans still jobless, thousands of them cotton textile workers, the Congress in Washington ought to give Mr. Kitaoka this message to take back to his country:

"If you won't come up to our standard of living, we certainly will not go down to yours.

"By the imposition of ADEQUATE tariff duties on your cloth, we are going to let our own jobless people manufacture the 155,000,000 yards you *think* you are going to sell us.

"When, and only when, all our people are employed at wages befitting their rights as American citizens, we *might* patronize your coolie standard factories."

Such a message would mean prosperity for thousands of men and women now idle in New England. It might also mean better wages and shorter hours for thousands of other men and women in Japan.

First Woman Councillor

BOSTON, scene of history-making suffragette agitation two decades ago, continues to see the forward march of women along the road to political success.

Latest victor is Mrs. Mildred G. Harris, who, as Ward Nine's special election winner, becomes the first woman member of the City Council.

As the recipient of the largest vote in a field of eleven candidates, she will serve for the rest of the year, filling the unexpired term of her late brother, Councilman Richard D. Gleason.

Women generally should be proud of Mrs. Harris, mother of six children.

Like others of her sex who hold important elective and appointive positions in cities, states and the nation, she is proof that women's role in politics is a constantly more powerful role; that in the years to come we shall see and hear more from our mothers, sisters and wives.

The City Council, an important body with much of Boston's present and future in its hands, needs a woman's voice. As the voice, Mrs. Harris can do much good.

Listen, World!

By Elsie Robinson

I was seventeen. Shy, sassy, self-conscious, pigeon-toed seventeen—with a huge yellow pompadour that was always sliding askew—and a vast, beruffled petticoat that was always coming off—and a constant ache in my bewildered young heart because I longed—oh, how I longed!—to be popular. AND WASN'T!

Elsie Robinson

Oh, those lucky, those fortunate, those blessed-by-the-gods mortals who were popular! What, I wailed—sobbing into my pillow at night—was their mysterious secret?

Why did everybody like them, flock around them, quote what they said, mimic what they did, copy what they wore, love them for what they were?

And why, oh, why, didn't they act like that toward me? For—no use pretending—they didn't.

No, they weren't actually mean to me. They didn't really hate me—maybe. But they stayed way off by themselves in their own place and let me stay in mine. With my heart completely broken. And the WHAT—WHAT could I do about it? Nothing!

Know how it feels, don't you? Perhaps you're feeling that way yourself, right now, at 17 — or 27, 67, or even 70—for the years don't matter in the least when the heart's hungry. Day after day the same old misery goes on,

"I WON'T GIVE UP"

And with it there, at 17, there came to me the same decision-termination that I WOULDN'T BE LICKED. No—I ached, tryting in vain to swallow the lump in my throat—I WON'T give up! People must like me . . . they MUST . . . THEY MUST! The lump in my throat—I WON'T give up! People must like me . . . they MUST . . . THEY MUST! The lump in my throat—I WON'T give up! Maybe I wasn't as beautiful or as brilliant as some, as graceful, witty or charming, but there must be ways.

And so tomorrow I'd try something else. Something that was SURE to make people crazy about me. I'd be even more helpful and filled with good advice. Or perhaps I'd be the Crowd Cut-Up. Bright and sparkling . . . rackety and gay . . . the know-it-all with the lightning come-back! Or I'd go in for the finer things of life . . . deep reading, heavy philosophy.

What tears I shed, what dreams I dreamed, in my vast young loneliness, my tragic young bewilderment! And how many years I wasted—as you, and you, and YOU have done—experimenting, trying to find the way into people's hearts—until at last someone told me the simple secret of it all.

There was no deep, dark mystery to Popularity. One need not possess rare talent or exotic allurement. One need only—

GIVE ONESELF.

Not try to be different—wiser, stronger, merrier, more dashing. Just frankly admit that one was ordinary! Confess one made the same mistakes as the other fellow—or even worse ones! Telling him about your blunders—and healing him to it—there was the beginning of Oneness between lonely human beings.

For what was it that kept people apart? A sense of their own failures and weaknesses . . . piling up, bit by bit, until it became a wall shutting you in, shutting other folk out. But suppose you wouldn't let that wall pile up around you, between you?

Suppose you let everyone see that YOU had been through the same foolishness and shame, the same grief and blame . . . why then people had to let you into their lives, had to come into yours!

POPULARITY'S SECRET

For if you could give yourself like that, bravely and generously . . . calling yourself a fool, admitting you'd been the world's record blunderer . . . then people would love you wherever you went. For you would destroy all walls forever . . . take the sting from all secret hurts and hates and horrors.

TO HUMBLE YOURSELF . . . TO GIVE YOUR LIFE, EVEN THOSE PARTS OF YOUR LIFE WHICH MIGHT SEEM BELITTLING . . . THAT WAS THE SECRET OF POPULARITY!

"He who would lose his life shall find it."

There was the answer to anyone's lonely wail!

'Oom John'

By Benjamin DeCasseres

Some called him Ol' John, others "Oom John" and still others John Of Bible.

He was born just plain John Burroughs, and Saturday, April 3, is the one hundredth anniversary of his birth on a farm near Roxbury, Delaware, County, N. Y.

John Burroughs, who was nature-intoxicated all his life as Spinoza was "the God-intoxicated one," has been compared to Henry David Thoreau, Walt Whitman, John James Audubon and Ralph Emerson; but while all these men were rooted deeply in him, Burroughs was unique. By the sage of the Catskills in his own right, and the birds, animals and flowers roundabout he was a modern Saint Francis of Assisi, who called all animals, birds and flowers "brother."

Whether one reads his fine nature book, "Wake Robin," or his superb book on his friend, Walt Whitman, one find in Burroughs the man who combined a rare mixture of nature-lover and literature. He had not a bite of Thoreau, but he did have the cosmic sweep of both Whitman and Emerson.

The creed of Ol' John was summed up as follows by himself:

"I AM IN LOVE WITH THIS WORLD . . . IT HAS BEEN HOME. IT HAS BEEN MY POINT OF OUTLOOK UPON THE UNIVERSE. I HAVE NOT BRUISED MYSELF AGAINST IT, NOR TRIED TO USE IT IGNOBLY. I HAVE TILLED IT'S SOIL, I HAVE GATHERED ITS HARVESTS. I HAVE WAITED UPON ITS SEASONS AND ALWAYS HAVE I REAPED WHAT I HAVE SOWN. WHILE I DELVED I DID NOT LOSE SIGHT OF THE SKY OVERHEAD.

"I HAVE CLIMBED ITS MOUNTAINS, ROAMED ITS FORESTS, SAILED ITS WATERS, CROSSED ITS DESERTS, FELT THE STING OF ITS FROSTS, THE OPPRESSION OF ITS HEATS, THE DRENCH OF ITS RAINS, THE FURY OF ITS WINDS, AND ALWAYS HAVE BEAUTY AND JOY WAITED UPON MY GOINGS AND COMINGS."

And a salute to Henry Ford on Oom John's hundredth anniversary, for it was Mr. Ford who sought out Burroughs, cleared his farm of weeds and debt, provided for his security in his old age—and taught him how to drive a car at 73.

That's That -:- *By Bruce Gustin*

Last week, the United Automobile Workers, conducting a sit-down strike against the Chrysler Company, were defied by a Detroit court which had issued an order for their eviction. Now they are back in court, seeking a mandatory injunction to force the company to recognize the union as the sole bargaining agent for all the Chrysler employees. It is strange to see a group of men appealing for the aid of a court they have been defying.

The injunction sought would restrain the company from discriminating against any employes "in order to encourage membership in any labor organization, or to discourage membership in the United Automobile Workers of America." But the effect of such an injunction would be to force employes to join the United Automobile Workers' Union and to encourage membership in any other union.

Senator Robinson, Democratic floor leader in the Senate, announced, after a conference with President Roosevelt, that condition "has so far arisen" to warrant federal intervention in although he would be opposed to any federal action could be invoked only where federal laws are violated, federal property is interfered with, or state authorities ask Federal aid to preserve law and order. Under the circumstances, this is assumed to be a statement of the President's position. But it would be better for the President to speak for himself. No one questions his ability to do that.

Actual federal interference is not needed to check the spread of sit-down strikes. If the President only called public attention to the fact that the seizure of private property by any group of people is unlawful, that would have a beneficial effect. And if he merely whispered to his friend, John L. Lewis, that sit-down strikes are wrong, there would be a speedy end to this kind of strikes.

The first all-pedestrian traffic conference has been held at Providence, R. I. It is high time walkers gave serious thought to the part they play in traffic problems. A survey of automobile "accidents" in Columbus, O., last year revealed that the culpability of the persons killed and 53.4 per cent of all those injured were pedestrians.

Careless walking is just as fatal as careless driving. But there is this difference. While the careless driver may kill some other person, the careless walker only kills himself. Of the 36,800 persons killed by automobiles in the United States in 1936, 16,160 were pedestrians, 28.7 per cent of whom were jaywalking and 1 per cent of whom were disregarding traffic signals at street intersections. You can't be too careful when crossing streets.

Claims made in administration circles that a majority of the members of the Senate favor President Roosevelt's Supreme Court packing bill may be based with several grains of salt. The supporters of this measure realize the conflict of strength to pass it now, the would be bringing it out for immediate vote instead of talking about holding off action for several months. Senator Ashurst, chairman of the judiciary committee, is opposed to the bill to get the bill through the Senate has said if he can he will postpone debate on the vote "until the snow flies." He means next winter's snow.

President Roosevelt has complained he is one of the very few Presidents who never had a chance to appoint a member of the United States Supreme Court. But that isn't a compelling reason why he should be given authority to appoint six.

If Congress should decide President Roosevelt must be permitted to name six Supreme Court judges NOW because he hasn't appointed any up to the time, 23 states which never have had representation on the bench of the Supreme Court in addition "has so far arisen" to warrant federal intervention in although he would be opposed to any federal action could be invoked only where federal laws are violated, federal property is interfered with, or state authorities ask Federal aid to preserve law and order. Under the circumstances, this is assumed to be a statement of the President's position. But it would be better for the President to speak for himself. No one questions his ability to do that.

Actual federal interference is not needed to check the spread of sit-down strikes. If the President only called public attention to the fact that the seizure of private property by any group of people is unlawful, that would have a beneficial effect. And if he merely whispered to his friend, John L. Lewis, that sit-down strikes are wrong, there would be a speedy end to this kind of strikes.

The first all-pedestrian traffic conference has been held at Providence, R. I. It is high time walkers gave serious thought to the part they play in traffic problems. A survey of automobile "accidents" in Columbus, O., last year revealed that the culpability of the persons killed and 53.4 per cent of all those injured were pedestrians.

Careless walking is just as fatal as careless driving. But there is this difference. While the careless driver may kill some other person, the careless walker only kills himself. Of the 36,800 persons killed by automobiles in the United States in 1936, 16,160 were

Bible Text: *Mercy and truth are met together; righteousness and peace have kissed each other.—Psalm LXXXV, 10.* Suggested by the Rev. Dr. Samuel H. Miller, pastor of the Old Cambridge Baptist Church.